THE COMANCHE CHIEF

SIXTY-FIFTH YEAR | COMANCHE, COMANCHE COUNTY, TEXAS, FEBRUARY 11, 1938 | NO. 28

MOVE TO IMPROVE DAIRY HERDS

Boys Basketball Tourney Gets Underway Today At Sidney Gymnasium

DUSTER WELL STIRS INTEREST IN LEASING

FURTHER DRILLING EXPECTED WITH PIPELINE CONNECTION

Although the W. J. Dobbs' Hodges No. 1 well is shut down awaiting pipeline connection, the trade in leases in the Duster oil area continues active, according to abstract firms in Comanche and De Leon.

The Dobbs firm, Dallas, is reported to be taking more leases in the section surrounding its well located on the Hodge tract 16 miles northwest of Comanche, and Sells Petroluem Company, with headquarters in Dallas, is reported to have leased the Jim Smith heirs tract north of the Dobbs well, and have signed a contract to drill a well as quickly as title can be accepted. Price paid for the Smith lease is reported to have been $25.00 an acre.

C. L. McHaney, independent operator of Dallas, with holdings at Long Lake and who also operates and owns production in the Overton and Kilgore areas, has purchased the Coalson tract lease which lies just west of the Hodges land. The sale did not carry wiht it a contract to drill, but is is considered suite likely that a well will be drilled on this tract in the very near future.

Negotions between Dobbs and the Humble Company which owns a pipeline located several miles south of the well, have been underway, and it is considered likely that a deal will be made through which Humble will build the line to the Dobbs well.

"Cold water" rumors regarding the well have been circulated here, but an oil man who was in Comanche Wednesday night said that the Dobbs' Hodge No. 1 was definitely a producer showing 43.3

(Continued On Last Page)

20 Years Ago

From The Comanche Chief, February 8, 1918

—o—

A Comanche County Auto Club will be organized at the Court House Saturday and every auto owner is urged to be present. The purpose of the club is to prevent the State from passing laws hurtful to car owners and to advocate better roads.

Hart Shoemaker and Miss Rebecca Bradshaw were marrfed at the home of the bride's parents in Kimble County February 5th.

3616 polls were paid up to February 1 according to N. N. Durham, Collector. (Note: Women were not required to pay a poll tax at that date.)

Miss Kizzie Fisher, 19 year old daughter of Mrs. S. K. Fisher died late Sunday afternoon.

Births: To Mrs. Hardy Jones, girl; Mrs. M. Coleman, girl; Mrs. John Eanes, girl; Mrs. Robert Foster, baby, sex not given.

The Cotton Grove school house was destroyed by fire Friday afternoon. The teachers are Mrs. Hickey, Miss Cannon and Miss Smedley.

An attack has been launched against Secretary of War Baker because he is opposed to universal military training. Those who favor war want Baker removed, especially those engaged in selling munitions. Keep your eye on your congressman. Remember we do not have Oscar Callaway there now.

80 Per Cent Of City Taxes Paid

Approximately 80 per cent of the 1937 City taxes were paid up to February 1 according to a statement of City Tax Collector Hill Huddleston who said that $17,590.23 was paid out of $22,-170.09 assessed. The penalty has not yet been ordered on by the City Council and payments are still being made by those who wish to take advantage of the period of grace allowed before the penalty is set.

About the same ratio of Comanche school taxes were paid, Mr. Huddleston stated. Total payments for the school amounted to $13,073.52 out of $16,811.79 assessed.

In addition to the amounts as pointed out, considerable delinquent taxes have been paid during the last three months, Huddleston said.

One hundred and forty-four city poll taxes were paid as compared

Liquor Taken In Two County Raids

Three barrels of mash and a 55 gallon still were taken in a raid on Rush Creek by Constable Joe Underhill of De Leon assisted by Guy Hale, Federal Liquor Officer of Eastland Tuesday. Charges were filed against the owner in Federal Court.

A raid was made on a Comanche residence Thursday afternoon by J. D. Pelphrey of Brownwood, representative of the State Liquor Board and Comanche officers. Thirteen gallons of home brew and 153 pints of beer were taken. Charges were filed in County County.

Free Show Today At New Majestic

There will be a free show at the New Majestic Theatre today at 2 p. m., entitled "Husbands Are Good For Something," fostered by the Coolerator Company through the courtesy of The Community Public Service Company. Those wishing free tickets are asked to call on Mr. Harris at the ice plant. Tickets will be issued to adults only.

The picture is not only entertaining and dramatic, but is educational.

Prize List For Comanche Calf Show Is Given

By J. R. Eanes)

At a recent meeting of the Livestock Committee the date for the Third Annual Calf Show was definitely set for Wednesday, March 9th, and the show will be held at the local ball park.

Prizes in the show are in four divisions, Senior Hereford, Junior Hereford, Senior Shorthorn, and Junior Shorthorn, with identical prizes in each division. The prize list follows: First, $12.50; Second, $7.50; Third, $5.00; Fourth, $3.00; Fifth, $2.00.

An addition $12.50 prize for Grand Champion and $7.50 prize for Reserve Champion, also is offered.

For best fed lambs, $7.50 first; $5.00, second; $3.00, third; $2.00, fourth; $1.00, fith, with an addition $5.00 premium for best five lambs fed by boy or girl. In the Pig Show, premiums are $5.00, first; $4.00, second; $3.00, third; $2.00, fourth, and $1.00, fifth, with an additional prize of $5.00 for best litter of pigs fed by boy or girl.

Attending the committee meeting were J. B. Allcorn, C. M. Albin, Walter Barrett, John Burton, W. Z. Compton, Tom Holmsley and N. E. Scudder of Comanche, with C. M. Caraway and J. Doss Miller of De Leon and Mr. Bell, vocational teacher at Comyn, representing their section of the county. Much interest was manifested at the meetings and it was agreed that greater efforts should be put forth by growers to raise the standard of all livestock.

This show is open to all members of Comanche County 4-H Clubs, all F. F. A. boys and all members of Comanche County high school vocational classes.

It was agreed that weights governing in the calf show should be 850 pounds and above for the senior division, and 849 pounds and down for the junior division.

Any boy or girl feeding a calf of breed other than Hereford or Shorthorn will be entitled to enter the class of their choice.

Happy

If you would be happy render services to others and maintain a sense of humor, Dr. C. C. Klingman, above, told members of the Lions Club Tuesday in an address on "Roads to Happiness."

Compton Heads Teacher Group

W. Z. Compton, principal of the Comanche High School and director of vocational education, was elected president of the Comanche County Teachers Assoiation at a meeting of that body at the high school building Monday evening. He succeeds Supt. E. H. Boulter of De Leon, who had been president of the body since its organization.

Other officers elected include, Marvin Kay, vice-president; H. F. Davis, second vice-president; Miss Clarice Barton, secretary, and B. Ray McCorkle, treasurer. A new constitution was adopted at the meeting.

Addresses at the meeting were made by Representative Tolbert Patterson and Dr. C. C. Klingman. The Comanche High School Band furnished music for the occasion.

Nineteen Cage Teams To Play In 3 Classes

Interest is keen in the Comanche County Boys Interscholastic League basketball tournament which gets underway today in the Sidney High School gymnasium.

The tournament will be played in three divisions—Class A, B, and C. The play will open this morning with a game between De Leon and Comyn with the Bearcats a slight favorite. Sidney, for the first time, will play in the Class A division and is matched with Comanche in the second game in what should be a toss-up with whatever advantage there is in favor of the Eagles. Gustin, which team was beaten by Comanche by one point last year and again by the same score this year in the recent Sidney Invitation Tournament draws a bye, but must play the winner of the Comanche-Sidney game. Winner of the De Leon-Comyn game gets a bye in the second round and the winner of the opener is thereby insured a place in the finals.

In the Class B division, the strong Hasse team meets Beattie in the first game and is a slight favorite. Duster plays Proctor in the second game, while Sipe Springs gets the bye.

Newburg opens the Class C division with a game against the strong Pettit team, but the former is favored to win. Lamkin should win over Wilson in the second game. In the third game, Oliver Springs meets Downing while Van Dyke gets the bye.

GEORGE C. McKINZIE NAMED TO CHAMBER OF COMMERCE BOARD

George C. McKinzie, of the Farmers Produce Company, was elected a member of the Comanche Chamber of Commerce Board of Directors to succeed William C. Chilton, resigned.

Mr. McKinzie is interested in promoting the dairy and poultry industry of this section.

Candidate

Entering politics for the first time, is Hugh White, pictured above. White, a Comanche High School graduate and ex-business college student, is now managing his father's cafe. He is a candidate for District Clerk.

Agent Outlines Program For Local Farmers

(By N. E. Scudder, County Agent)

Instructions have been received from the State office for the county organization to secure 1937 work sheets on all farms that did not sign same last year.

The purpose of this campaign at this time is to secure a complete record on all farms in the county so that 1938 goals (bases) may be established on every farm in the county when they are alloted by the State committee. A record of all farms covered by work sheets signed last year is already in the office files and farmers who operate these farms this year need not bother about signing up at this time.

Last year many non-signers filed certificates of cotton sales in the office for parity payments which will amount to about $15.00 per bale on 85 per cent of their adjusted base production. Otners borrowed from the Government on their cotton look forward to the parity payment when they complete sales. Before any applicant can receive the payment due him he will have to sign a 1937 work sheet and show compliance with the program in 1938.

The community committees are now accepting and writing up work sheets on farms not covered in 1937. If you are one of these and expect to farm in 1938 either peanuts, cotton or general crops, it is necessary that you see your community committeeman and file your record at once so your farm will receive its proper goal when the allotment is made.

After the appointments now being held over the county by community committeemen and others, singing work sheets in the office at Comanche will be continued. But everyone is urged to attend to this matter at the earliest conveniece so as to get our county quota as soon as possible.

LOCAL K. OF P. LODGE ATTENDS GORMAN MEET

Sixteen members of the Comanche K. of P. Lodge attended a meeting of the Gorman Lodge Monday night. The rank of Knight was conferred upon Pete Love and Eugene Rauhut, of Comanche, along with four candidates of the Gorman lodge. Following the business session refreshments of coffee, cakes, and sandwiches were served.

Those attending from Comanche were Hobart Atterbury, A. J. Blevins, Nap Thomas, D. P. Parker, J. V. Lee, Doc McNutt, George Willis, Carl Stewart, Gilmore Durham, George Reeves, Tom Wortham, Sam F. Todd, Buford Powers, Wid Spivey, Pete Love and Eugene Rauhut.

Mrs. W. N. Davis of Snyder is visiting her sister, Mrs. Jess H. Harris.

PLANS TO IMPORT FINE BULLS UP TO CITIZENS OF COMANCHE

In September, The Farmers Produce Company submitted a proposition to the citizens of Comanche through the Chamber of Commerce that the company would buy two fine Jersey bulls for Comanche County farmers if Comanche would buy a like number. Up to now nothing has been done about it. At the same time the proposition was submitted to Comanche, a similar proposition was made to Stephenville citizens where the firm also has a cheese factory. Stephenville people at once accepted the proposition and bought the bulls and as a result six registered bulls were placed in Erath County.

The Farmers Produce Company is anxious to build up the dairy industry in this section and feels that the added income to the farmers would bring prosperity to the entire county as well as to the plant and farmers and for that reason asks the co-operation of the people in the matter. A cheese factory can operate profitably only where the dairy business is improving.

Today, or early next week, a committee of business men will call on firms and individuals of Comanche for donations to help buy the bulls. As the cheese plant brings in thousands of dollars each month to the farmers which eventually reaches nearly every business man in town, the money spent for the bulls is really an investment instead or a donation.

The four bulls when purchased will be distributed over the county in bull circles to be loaned to dairymen who wish to better their herds by breeding their cattle to high class Jersey bulls.

Beattie Girls To Meet Undefeated Gatesville Team

The Beattie girls basketball team, Comanche County champions for the last two years and favored to repeat, will play the undefeated Gatesville High School term two games at Beattie Friday. The first game will be called at 3:00 p. m., and the second at 7:00 p. m.

The Beattie girls lost two hard fought games at Gatesville in January, one by seven points and the other by three points.

Thomas B. Gaines For District Clerk

I am taking this means of announcing to the citizens of Comanche County that I am a candidate for the office of District Clerk.

I was born and reared near Proctor on my father's farm where I lived until I went away to attend school. I attended school at Proctor until my senior year. During my senior year I attended school in Dublin. While there I paid my own expense, which was necessary in order for me to continue my education. After graduating I attended the University of Texas for three years, the last year of which I was in law school. I have worked in a cafe to pay my expenses.

I sincerely believe that I can make you an able District Clerk and assure you that, if elected, I will put forth every effort to make you the best District Clerk Comanche County has ever had.

My record as a citizen, both at home and at the place where I attended school is open for investigation. If in doubt, I will appreciate any inquiry you may make.

I think that I have a fine group of opponents, but I want your vote. Any consideration that may be given me in the coming election will certainly be appreciated.

THOMAS B. GAINES

4-H Clubbers Show Profits

(By N. E. Scudder, County Agent)

There were six 4-H Clubs organized in the county in 1937 with 97 members. In addition there were 16 members enrolled outside organized clubs making the total membership 113. Thirty-five 4-H Club meetings were held with a total attendance of 727. Fifteen members attended a 3-day rally at the District Encampment at Brownwood.

During the year re-arrangement of school throughout the county, some rural schools were closed and eligible club members transferred to centralized schools to the extent that active club membership was reduced to 75. Of this number 38 completed and turned in record books on their respective projects as follows:

Twenty-seven field crop demonstrations on 75.5 acres operated at a cost of $381.86 showed a gross income of $1,168.94 or a net profit of $787.08 or $10.40 per acre.

Eleven livestock and poultry demonstrations involving 461 animals were operated at a cost of $245.71 showed an income of $462.87 or a net profit of $217.06. This represents an average profit of 47c per head mostly poultry.

The total profit shown by the 38 members reporting was $1004.-14, or an average of $26.42 for members reporting.

More boys and girls should join the 4-H Clubs and take part in this wonderful organized effort to raise the farm income and to demonstrate better methods of farming and livestock production throughout the county.

Rev. and Mrs. E. M. Shepard attended a meeting of the Brownwood Presbytery at Coleman last Thursday.

Carl Roberts To Erect New Home

Another new residence for Comanche County became a reality last week when workmen began a nice rock veneer house for Mr. and Mrs. Carl Roberts. The new building is located on the farm four miles south of Comanche which Mr. Roberts recently purchased from the O. Handley Estate.

Mr. Roberts also acquired some other property recently when he traded his farm where he has been living for several years to T. J. Williams for another farm. The trade enabled Mr. Williams to add the land to his ranch property which it adjoined. The Williams Ranch which is managed by King Jones is now one of the most attractive small ranches in this section of the State.

BANKS TO REMAIN CLOSED SATURDAY

On account of Lincoln's birthday, the two Comanche banks will remain closed Saturday. An advertisement giving notice of the closing is carried elsewhere in this issue.

The Post Office will not close, Postmaster J. R. Eanes stated.

New Majestic Theatre

FRIDAY
"BORROWING TROUBLE"
With The Jones Family

SATURDAY MATINEE
Bill (Hopalong Cassidy) Boyd
—in—
"RUSTLERS VALLEY"

SAT. NIGHT and SUNDAY
Miriam Hopkins And
Ray Milland In
"WISE GIRL"

MONDAY AND TUESDAY
! Bargain Nights !
Kay Frances In
"FIRST LADY"

WEDNESDAY & THURSDAY
"LOVE AND HISSES"
With Walter Winchell
And Simon Simone

R. L. DANIEL IS FATALLY SHOT HERE LAST MONDAY MORNING

R. L. Daniel, 23, Comanche laborer, was fatally shot here Monday morning about 10 o'clock and died four and a half hours later in a Brownwood hospital.

The shooting took place at the old J. E. Milton residence in East Comanche and young Daniel was sitting in an automobile within a few feet of where Pink Milton was slain about four years ago. G. W. Chancellor, 31, brother-in-law of Daniel, walked a mile to the Sheriff's office and surrended to Deputy Perry St. Clair about an hour after the shooting. Chancellor was charged with murder and was released shortly after noon Wednesday under a $3,000 bond to await action of the grand jury which convenes here April 18. A .38 calibre pistol was used in the shooting.

Family trouble was given by officials as the cause of the shooting. Young Daniel and his wife were estranged, he having recently filed suit for a divorce. They had been separated about two weeks. Members of the Chancellor family told officers that Daniel came to their home, then in the Taylor's Chapel community, on January 30 and took his two year old son, Wayland Gene, against the wishes of the child's mother, Mrs. Lizzie Daniel. Following the incident, T. W. Chancellor, father of Mrs. Daniel came to Comanche and filed pistol carrying charges against the young husband, who members of the Chancellor family say, threatened them with a gun when he took the baby. In the meantime the Chancellor family moved to Comanche and rented the Milton house. Members of the Chancellor family said Mrs. Daniel asked her husband

(Continued On Last Page)

Mrs. Goulda Collins Dies At Dallas

Mrs. Goulda McCullough Collins, 52, died at her home 1715 N. Peak St., Dallas, last Friday from pneumonia.

She was born and reared in the Baggett community, being the daughter of the late John McCullough.

She was a member of the Forest Ave Baptist Church.

She is survived by her husband and three children, J. D., Leo and Lula Maud, all of Dallas. She was a sister of Mrs. D. T. Coker and Sherwood and Tom McDonald of Comanche.

ARCH ADAMS IS NOW HONEY GROVE BANKER

Arch Adams, former Comanche banker, is now vice-president and manager of the First National Bank of Honey Grove of which P. A. Norris, East Texas and Oklahoma banker, is president.

Resources of the bank have increased from $650,000 to over $950,000 since Mr. Adams took charge of the bank last May.

Mr. Adams worked in the First National Bank at Comanche in 1899 and 1900 and later moved to Jacksonville where he continued in the banking business. He was owner of Comanche business property for a number of years, disposing of it a few years ago.

BLANKET WOMAN IS SERIOUSLY BURNED

Mrs. W. L. Reagan of Blanket was seriously burned at her home Sunday night when a gasoline lamp ignited her clothing.

She was treated at a Brownwood hospital.

The Comanche Chief

Established In 1873

J. C. WILKERSON, Editor and Publisher

Entered at the Post Office at Comanche, Texas, as Second Class Mail Matter

Subscription Price $1.00 Per Year in Comanche and Adjoining Counties—Elsewhere $1.50

L. B. Russell says that he did not fully realize how superior God was to man until he bought his first false teeth.

—o—

O. H. Moore of De Leon says that he will likely be a candidate for the Legislature. Moore taught school in this county for a number of years and is an advocate of a liberal pension.

—o—

Appealing to her readers to renew their subscription, Mrs. A. Cowan, Editor of The San Saba Star says, "We said some nice things about you when you were born, when you graduated, when you married, and we intend to say something nice about you when you die."—Another incentive for right living.

—o—

It is well for a girl to determine early the difference between attention and intention if she wants to avoid spinsterhood, says Dorothy Dix.

-- ALL --

Simplicity Patterns

NOW ONLY 15c

Regardless of market prices on patterns, or otherwise, the price on Feb. 10, on all Simplicity Patterns will be 15c only. All 25c patterns will be 15c—all 20c patterns will be 15c.

I'll Meet You at Six...

in this new

Simplicity Pattern Dress

Simplicity 2681 15c

Simple enough for office . . . but pretty enough for the six o'clock beau. Black or navy with a bright contrast in sash and matching slide fastener... or a bright print with a plain sash . . . either way is smart.

"THIS WEEK"

We have just unpacked—and now offer for sale—a lovely assortment of New Spring Prints. You'll love them—and will want to buy several patterns.

HIGGINBOTHAM BROS. & CO

"Give Light and the people will find their own way," says The Fort Worth Press.

—o—

A diplomat is a man who remembers a woman's birthday, but not her age.

—o—

De Leon is making an effort to secure a poultry dressing plant and the Chamber of Commerce sent a committee to enterview leading concerns in this section of the State. It is understood that they are offering a bonus and certain concessions. Representatives were in Comanche one day last week.

—o—

Have you noticed the nice market place Stephenville has erected on Highway 10 just off their square? Comanche needs such a place where the farmers can sell their products. The court house square has been used for that purpose the last two seasons, but that has not been altogether satisfactory.

—o—

The Texas State bird is the mocking bird. It was selected by the Fortieth Legislature in 1927.

—o—

Unique services were held at the Comanche Methodist Church last Sunday evening. Mr. and Mrs. D. G. Hampton received a Bible offered to the couple who had been married longest. They have been married 47 years. Bob Baker, manager of Perry Brothers, and Mrs. Baker who married Christmas won the prize offered to the couple who most recently had married. Mrs. Roy Little, 43, received a present for being the youngest grandmother present, and Mr. and Mrs. Troy Marshall who with six children were present received the prize for the largest family present.

—o—

Harold Williams, son of Mr. and Mrs. T. J. Williams of Comanche, was elected president of the De Leon Chamber of Commerce at the annual meeting last week. Mr. Williams is manager of the Higginbotham store at De Leon and is doing a good job of it according to reports. His elevation to the presidency of the Chamber of Commerce is a token that the other business men of De Leon have confidence in his ability.

—o—

Bible Thought: "Heaven and earth shall pass away, but my word shall not pass away."—Luke 21:33.

—o—

In a county the size of Comanche, every dollar paid for auto license remains in the county to be spent on county roads, yet some of our citizens insist on buying their license out of the county which practice not only deprives the county of money, but is actually a violation of the law.

—o—

Many of the large Universities which did away with teaching German during the World War, have now restored that course. When we were a student at the University of Texas, our roommate was a full blooded German as also was our lant lady. Ever since we have had the highest esteem for the German people. We learned to eat Sour Kraut every meal and like it, but never could quite go raw sausage.

—o—

The Oil Belt Football District has been divided into two divisions, Eastern and Western. The Eastern consists of Stephenville, Brownwood, Breckenridge, Eastland, Cisco, and Ranger and the Western of Sweetwater, Abilene, Big Spring and San Angelo. The Western division plays two games each season, one at home and one abroad. This is a new custom in football, or at least an old custom revived. Comanche years ago played Brownwood two games each season. Two games with Hamilton, Gorman, De Leon and Dublin, might not be a bad schedule for Comanche even today.

—o—

A visit to the school last Monday cost Editor Jack Scott of the Cross Plains Review $4.00. He had just read in a magazine where 400 college students failed to name the Treasurer of the U. S. (Not the Secretary of Treasury). He offered to give each student who would name the officer $1.00. Four students wrote the name correctly. If you have a dollar bill, you will find the correct name on it.

—o—

Another advantage of living on the farm or running a newspaper is that you are not concerned with the unemployment problem. We were reared on the farm and sometimes got Saturday afternoon off, but there was always plenty of work to do. When it was too wet to plow, there was always wood to cut or a fence to fix. In the newspaper business you never catch up and the whole process starts over every Friday morning.

—o—

Strawberries were on sale in Comanche last week and they looked mighty nice. We do not know how they tasted.

—o—

Comanche seems to be between two new possible oil fields, the new Duster well and a 100 barrel well at Salt Creek in Brown County.

—o—

Here is from the "55 Year Ago" column in The Williamson County Sun—"Mr. W. W. Kilpatrick has bought of R. W. Smith a half interest in the latter's livery stable and Omnibus business." This refers to our Mr. Kilpatrick who runs the shoe shop on the south side of the Comanche square. Mr. Kilpatrick says that he made good money in the business and was the first man to purchase a hearse in Georgetown and officiated at the first funeral in that town in which a hearse was used. He also purchased a fine bus in which to carry the members of the bereaved family to funerals. It was also the first ever used for that purpose in Georgetown.

—o—

Don't forget the Annual Calf Show at Comanche next month. Last year the event attracted considerable attention and a large crowd.

—o—

What has become of the old fashioned hired hand? It has not been so very many years ago since practically every substantial farmer had a hired hand. He was not regarded as a paid laborer, but was regarded almost as a member of the family and could be taken into confidence as readily as any of the children.

—o—

Courtesy recalls customers and invites a new one; discourtesy drives away those you have and keeps away others.

—o—

About the only person who can afford to be gruff is the sheriff when he "pinches" a bootlegger.

—o—

Your wife may be the boss, but that doesn't mean she likes to be called, "The Boss."

—o—

If you are riding in an auto and are about to meet a horse drawn vehicle, you must come to a complete stop until he passes by if he signals by raising a hand, says an old Texas law which is still on the books.

—o—

Here are some other obsolete Texas laws which are still on our books as pointed out in an exchange:

And here's a warning, if you are a drinking man. Never take a drink of intoxicating liquor on a train in Texas; to do so subjects you to a fine of from $10 to $100. Then, here are the two prize statutes: It's against the law to carry pliers about with you in Texas. This dates back to the days of the fence-cutters in the fight over free range. And the other law permits you to carry a pistol, if the Indians are after you.

If you want to get rid of a peddler, no matter whether he is selling toothpicks or Emily Post's latest articles on etiquette, just tell him to go away. If he refuses, call the law. He is subject to fine of $1 to $25 for refusing to leave your premises.

Another article of the penal code prohibits showing of motion pictures of prize fights. This law was passed in 1910, when Texas feared race riots from the showing of pictures of the Johnson-Jefferies heavyweight championship fight.

—o—

If you like brain teasers you should be able to get quite a kick out of the following, which was given the editor of The Kerens Tribune by the Cotton Belt agent in that city says The Rockdale Reporter. The test, it is said, is used by the Bethlehem Steel Company, with two and three quarters hours allowed for its solution, and there is positively no catch in it; every fact is relevant and must be considered. If you are "good," authorities say you can do it in from five to ten minutes. Here it is:

A train is operated by three men: Smith, Robinson, and Jones. They are fireman, engineer, and brakeman, but not respectively. On the train are three business men of the same names, Mr. Smith, Mr. Robinson, and Mr. Jones.

Consider the following data:

1. Mr. Robinson lives in Detroit.
2. The brakeman lives half-way between Detroit and Chicago.
3. Mr. Jones earns exactly $2000 yearly.
4. Smith beat the fireman at billiards.
5. The brakeman's nearest neighbor, one of the passengers, earns exactly three times as much as the brakeman, who earns $1000 yearly.
6. The passenger whose name is the same as the brakeman lives in Chicago.

This is the question: Who is the engineer?

—o—

The following poem was sent in through the mail with a request to dedicate it to Oscar Callaway:

I'm tired of every new
brain trust thought;
Of the Ship of State—
now a pleasure yacht;
I'm tired of cheating
the court by stealth;
And terribly tired
of sharing my wealth.

I'm tired of Eleanor
on Page No. 1;
Of royal "in-law"
and favorite son;
I'm tired of "Sistie"
and "Buzzie" Dall;
I'm simply—completely—
fed up with it all.

—o—

Perhaps you have heard of the Hoover Cabinet, but you may not be familiar with the Hoover bed—the big one with a depression in the middle.

—o—

Mother—"How old is your Spanish teacher, Nona?"

Nona—"I don't know, but they say she used to teach Caesar."

—o—

The social sin of eating onions was instrumental in bringing a Cleveland, Ohio, stick-up man to terms with the law. He had onions on his breath when he attempted to hold up a taxi driver and when he was arrested ten minutes later, he was still pungent with the aroma of the offensive herb. The taxi driver closed his eyes and identified him. In crime, as well as in society, it pays to be fastidious.

—o—

Remembering that a slap in the face traditionally means "fight," Americans are aggrieved by the insult they feel the entire nation received when a Japanese sentry slapped an American embassy official in Shanghai. Nationally, we Americans would do well to treat the incident as a personal one between the man who received one between the man who received the blow and the impudent soldier who inflicted it. Better than that the United States be devastaed by a war from which no combatant would emerge victorious.—News Digest.

NOTICE OF CONSTABLE'S SALE OF REAL ESTATE

By virtue of an Order of Sale issued out of the Honorable 95th Judicial District Court of Texas in and for Dallas County, on the 30th day of December, 1937, in the case of THE DALLAS JOINT STOCK LAND BANK OF DALLAS versus B. G. Cardwell, No. 4787-D, and to me, as Constable, directed and delivered, I have levied upon this 27 day of January A. D. 1938, and will between the hours of 10 o'clock A. M. and 4 o'clock P. M., on the first Tuesday in March A. D. 1938, it being the 1st day of said month, at the Court House door of said Comanche County, in the City of Comanche, proceed to sell at public auction to the highest bidder, for cash in hand, all the right, title and interest which B. G. Cardwell had on the 3rd day of April A. D. 1922, or at any time thereafter, of, in and to the following described property to-wit: Situated in Comanche County, Texas, and being 245 acres of land out of the T. L. Toulmin Survey; and Being the same land described in deed of trust from Z. G. Cardwell to H. W. Ferguson, Trustee, dated April 3, 1922, and recorded in Book 33, Page 241, Deed of Trust Records of Comanche County, Texas;

Said property being levied on as the property of said above named persons and will be sold to satisfy a judgment amounting to $4,850.98 against B. G. Cardwell together with 8% interest thereon from April 12, 1934, in favor of THE DALLAS JOINT STOCK LAND BANK OF DALLAS, and costs of court and the further costs of executing this writ:

GIVEN UNDER MY HAND THIS 27 day of January, A. D. 1938.

V. G. CASH, CONSTABLE, Precinct No. 1, Comanche County, Texas. (27-30)

The Federal Deposit Insurance Corporation reports that of 283,000 depositors in insured banks which were liquidated or merged up to December 31, 1937, only 673, or less than 1/2 of one per cent, were not fully protected by Federal Deposit Insurance.

CITATION BY PUBLICATION

THE STATE OF TEXAS.

To the Sheriff or any Constable of Comanche County GREETING:

YOU ARE HEREBY COMMANDED, That you summon by making Publication of this Citation in some newspaper published in the County of Comanche if there be a newspaper published therein, but if not, then in the nearest County where a newspaper is published, one in each week for four consecutive weeks previous to the return day hereof, Cora Wesley whose residence is unknown, to be and appear before the Hon. District Court, at the next regular term thereof, to be holden in the County of Comanche on the 18th day of April, A. D. 1938 at the Court House thereof in Comanche, Comanche County, Texas then and there to answer a petition filed in said Court, on the 26 day of January A. D. 1938, in a suit numbered on the docket of said Court No. 8275, wherein C. W. Wesley is plaintiff and Cora Wesley is defendant.

The nature of the plaintiff's demand being as follows, to-wit: That plaintiff has been a resident of Comanche County, Texas for more than twelve months next preceedin gthe filing of his petition; that plaintiff and defendant married on March 16, 1922 and sperated July 1, 1936 and have not since lived together as husband and wife. Plaintiff relies upon desertion of him by defendant and cruel treatment which rendered their further living together insupportable. Plaintiff prays for judgment dissolving the bonds of matrimony; for costs of suit and general relief.

HEREIN FAIL NOT, And have you before said Court, on the said first day of the next term thereof, this Writ with your endorsement thereon, showing how you have executed the same.

Given under my hand and seal of said Court, at office in Comanche, Texas this, the 9th day of February A. D. 1938.

BEN WILHELM, Clerk District Court Comanche County, Texas. (29-32)

GOOD MEALS AT McKINZIE HOTEL

For thirty-five cents you can get an excellent meal at the McKinzie Hotel just off the southeast corner of the square. The meal is served family style and there is always a variety of choice, well-cooked food. It is not necessary to notify us in advance if you wish to eat at our hotel. We also have nice clean beds and rooms at reasonable prices.—McKinzie Hotel. (tf)

IN THE SHADOW OF THE CAPITOL

(By Boyce House)

The old and the ultra-modern in sharp contract:

Outer doors of an Austin bank are of ponderous bronze with a panorama of cowboys and cattle. By day, these heavy doors—with their everlasting tribute to the romantic past—star ajar, with ordinary-looking doors just beyond As a patron approaches the threshold, ghosts seem to open the inner doors and to close them behind him. It is done by electricity, of course.

. . .

Across the streets stands the old, three-story stone building in one corner of which O. Henry worked as a bank teller more than 40 years ago. A drug store now occupies the location. Customers consume a triple-deck sandwich or a strawberry malted milk on the spot where the life of the great short-story writer dipped into tragedy (flight to Central America and a term in prison resulted) and, from the shadows of tragedy, his life never fully emerged.

. . .

The man had a three-days' stubble and he shivered in the wind that whistled around the corner of the Driskill Hotel late on a February night. He appealed to a passerby for a dime and, when the coin was given, he added, in a brave effort at pride: "My cousin's picture hangs on the wall in there," motioning toward the lobby where the painted likenesses of statesmen are displayed. "I could get appointed to a job in Washington but I'd rather make my living automatically." And, come to think of it, who wouldn't?

CARD OF THANKS

We wish to take this method of thanking our friends for their kindness to us during the death and burial of our beloved son and brother, R. L. Daniel. Your beautiful floral offerings, words of sympathy, and expressions of confidence, were a source of great comfort to us in our sorrow and we pray God's blessings upon each of you.—Mr. and Mrs. W. R. Daniel and children.

CARD OF THANKS

We wish to thank all those who in any way assisted at the funeral of our wife and mother.—C. A. Neal and sons.

Why do without a daily paper when you can get The Comanche Chief and Fort Worth Press a year for $3.50?

For "care-free" Kitchens

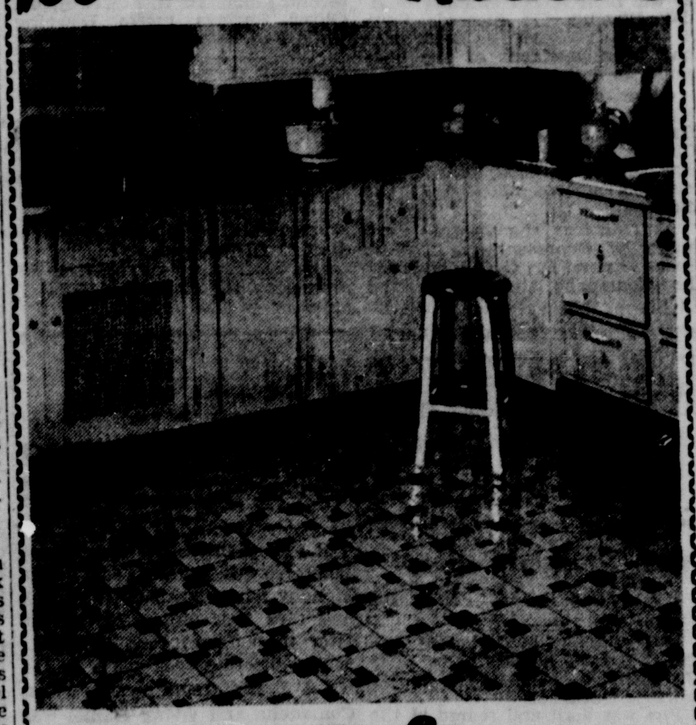

PABCO floors with Stainless Sheen surface

PABCO Waranty YARD GOODS

52½c per square yard

Enjoy the harmony of Pabco's new sparkling . . patterns. Eliminate tiresome cleaning and scrubbing through the exclusive Stainless Sheen Finish. Get added durability because of Pabco's double-thick baked enamel surface. Ask for Pabco Rugs today

Other PABCO Yard Materials as low as per square yard 41¼c

9x10½ PABCO Made Rugs $3.75

HIGGINBOTHAM BROS. & CO.

JOIN YOUR NEIGHBORS

IN PROFITABLE DIVERSIFICATION

by a New kind of ZINC Coating

A NEWLY perfected electrolytic process known as bethanizing applies a zinc coating to bethanized fence that in its entire thickness is 99.99 per cent pure zinc, the purest ever applied to wire.

Free from the embrittling, rust-inviting iron contamination and other impurities unavoidable in older zinc-coating processes, the bethanized coating has remarkably high resistance to the weather. It is also so ductile and tightly bonded to the steel base that there is no loss of protective value from the wrapping at the joints in weaving. It affords the same heavy protection here as on the unbent wire.

Yet bethanized fence costs no more. While bringing greater value and longer fence life it sells for usual fence prices. Ask to see this new, better-protected fence.

A Friendly - Friend

Retain his good will by keeping YOUR STOCK IN—AND HIS STOCK OUT.

We are calling your attention to the very great importance of having good fences.

This section, through choice or necessity, is rapidly drifting into intensive diversified farming; dairying, poultry and stock raising, which has proved safe, satisfactory and profitable.

If you would join in this campaign—you cannot but protecting your crops, which cannot be done without good fences.

Be sure of a good fence by buying Bethanized woven fence—proved to be the best by every test—and it costs no more than ordinary fence.

You will be surprised how cheaply you can now buy this most excellent fence. Complete stocks now ready for delivery. See us for prices—and terms.

WE INVITE INQUIRIES ON LARGE LOTS OF FENCING.

HIGGINBOTHAM BROS. & CO

● Give her this glorious valentine—a real sweetheart gift—a modified modern chest with top and base convex mouldings cross-banded with Oriental wood. Same wood also used to border each end of the front. Top, front, and ends are matched walnut. Has Lane Automatic Tray and many exclusive features. Free moth insurance policy included.

HIGGINBOTHAM BROS. & CO.

THE BIG HEN IS SETTING AGAIN

BRING YOUR EGGS FOR CUSTOM HATCHING
MONDAY OR THURSDAY.

CONNOR HATCHERY

Still Coughing?

No matter how many medicines you have tried for your cough, chest cold, or bronchial irritation, you can get relief now with Creomulsion. Serious trouble may be brewing and you cannot afford to take a chance with any remedy less potent than Creomulsion, which goes right to the seat of the trouble and aids nature to soothe and heal the inflamed mucous membranes and to loosen and expel the germ-laden phlegm.

Even if other remedies have failed, don't be discouraged, try Creomulsion. Your druggist is authorized to refund your money if you are not thoroughly satisfied with the benefits obtained from the very first bottle. Creomulsion is one word—not two, and it has no hyphen in it. Ask for it plainly, see that the name on the bottle is Creomulsion, and you'll get the genuine product and the relief you want. (Adv.)

Court House News

Marriages Recorded.

D. W. Heim and Miss Beatrice Johnson, Comanche, Rt. 2, were married Jan. 29 by Rev. Roger Smith.

Leo A. Taylor and Miss Elva G. Jones, San Antonio, were married in Comanche Feb. 5 by Justice Geo. C. Wetzel.

John D. Lancaster and Miss Marie Hendrick, Brownwood were married Jan. 27 by Justice Geo. C. Wetzel.

James E. Decker and Miss Willie Mae Moorehead, De Leon, were married Jan. 24 by Justice W. P. Smith.

Earl Mayfield and Miss Lois Faye Mann were married in Brownwood an. 8th by Rev. J. M. Cooper.

Births.

To Mr. and Mrs. J. C. Williamson, Dublin, Rt. 8, Jan. 10, a daughter, Wanda Jean.

To Mr. and Mrs. Grover Shanks of Dublin, Rt. 2, Jan. 12, a son, John Wayne.

To Mr. and Mrs. W. F. Pointer, Dublin, Rt. 7, Jan. 27, a daughter, Devilla Ruth.

To Mr. and Mrs. Zill Herbert Carter, Comanche, Feb. 4, a son, Larry Sam.

To Mr. and Mrs. George P. Evans, Comanche, Jan. 23, a son, Herman Gayle.

To Mr. and Mrs. Robert Flannigan, Comanche, Feb. 2, a son, Clifford Dwane.

To Mr. and Mrs. Arthur Croker, Comanche, Jan. 26, a daughter, Charlotte Emille.

To Mr. and Mrs. William Henry Bozarth, Comanche, Jan. 7, a son, Billy Dean.

Deaths.

Jasper C. Gray, 84, Proctor, died Jan. 18. Buried at Hanson Cemetery Jan. 19. Born in Alabama July 16, 1852.

Sherrill Boyd Ellis, month old son of Mr. and Mrs. J. C. Ellis, died Feb. 2 and was buried at Democrat Feb. 3.

W. R. Cayle, 69, druggist, diedt at his home in Gustine of heart failure Jan. 28. Buried at Evergreen Cemetery Jan. 19. Born in Tennessee, May 16, 1868.

Criminal Docket, County Court.

Cases Filed—.

State Vs. R. L. Daniel, carrying pistol.

State Vs. Paul Speck, swindling.

State Vs. Brit Ford, false imprisonment.

Deeds Recorded.

J. G. Edmondson to S. S. Laird, 80 acres of the East Texas Railway Survey. Consideration $1551.

J. V. Miller to S. S. Laird, 2 tracts of land. Consideration $2,500.00.

Mrs. Myra Robinson to Thomas E. Younblood, Sr., undivided interest in the J. E. Youngblood Estate. Consideration $250.00.

W. D. Nelms to C. S. Atchison, part of Block 18, City of Comanche. Consideration $350.00.

Loyd Boynett to W. F. Loudermilk. 29.25 acres of the H. & T. C. R. R. Co. Survey. Consideration $1,000.00.

O. V. Loudermilk to W. F. Loudermilk, 40 acres of the H. & T. C. R. R. Co. Survey. Consideration $750.00.

W. A. Johnson to Mrs. Phil Bertram, parcel of land in Gustine.

M. E. Guthrie to J. R. Byrd, 87.5 acres of the John Marshall Survey. Consideration $1,286.09.

R. W. Conder to John and S. A. Murdock, 7 acres of the H. & T. C. R. R. Co. Survey. Consideration $750.00.

E. F. Krebs to M. E. Tatum, 47 acres out of the J. H. Briscoe Survey, 6 acres of the C. A. Castello Survey, and 1 acre of the W. H. Darden Survey. Consideration $540.00.

J. N. Howell and wife to N. E. Whitville, 66.85 acres of the John Dooling Survey. Consideration $800.00.

N. E. Whitfield to J. N. Howell, 66.85 acres of the John Dooling Survey. Consideration $700.00.

J. S. Cox to M. Wallace, 30 acres o fthe Samuel Heath Survey. Consideration $378.00.

Pearl Kirl to Mrs. N. E. Thompson, 60 acres of the H. & T. C. Railway Survey. Consideration $1,000.00.

J. W. Harris to E. A. Whiteside, 142 acres of the E. Plott Survey. Consideration $1,420.00.

New Automobiles Registered During January.

W. C. Chilton, Comanche, two Ford Sedans.

Fagan Chevrolet Co., Comanche, Chevrolet Sedan.

J. C. Wilkerson, Comanche, Oldsmobile.

E. Page, May, Texas, Ford Sedan.

A. F. McNutt, Comanche, Ford Coach.

Fagan Chevrolet Co., Comanche, Chevrolet Coupe.

TP Coal and Oil Company, Comanche, Ford oach.

Pete Shaver, De Leon, Ford Tudor.

O. M. Whitehurst, De Leon, Ford Pickup.

J. A. Mohon, Comanche, Ford Tudor.

Mrs. J. R. Stephens, Comanche, Chevrolet Sedan.

W. B. Barrett, Comanche, Ford Truck.

Indian Gap

Mr. and Mrs. Clint Swindle and son visited his parents, Mr. and Mrs. Bob Swindle at Priddy Sunday.

Mr. and Mrs. Aubrey Shaver and son of Brownwood spent the week-end here with relatives.

Mrs. James Sample and son are visiting Mr. and Mrs. Aubrey Shaver in Brownwood this week.

Mrs. Boler Swindler and daughter of Fairy are visiting her parents, Mr. and Mrs. E. A. Anderson.

Mr. and Mrs. Harvey Kemp and family visited Mr. and Mrs. Emory Strain and family Monday.

Mr. and Mrs. Knox McCaleb, Bob McCaleb of Caradan, Mr. and Mrs. George Palmer and family of Priddy, Mr. and Mrs. Otto Lovelace and Mrs. Lou Head visited "Grandma" Palmer and daughters Sunday afternoon.

Mr. and Mrs. Alphus Roberts and daughters of Olden visited her parents, Mr. and Mrs. Doss Richardson, Sunday.

Miss Myrtle Lee Nichols of Ireland spent part of last week with Neva Cox.

A play, "Good Gracious, Grandma," will be presented at the Indian Gap School auditorium Wednesday night, Feb. 15 by the high school students.

Mrs. Faye Holt and Miss Florine Lee of New Mexico visited their mother, Mrs. Lee here last week.

Miss Verl Mosley of Gorman visited her sister, Mrs. Vaughn Perry over the week-end.

Miss Catherine Sue Gallaway and Miss Marcelle Shults visited their families in Brownwood over the week-end.

Mrs. Bob Reaves of Blackwell and Mesdames T. H. and Whaley Jackson of Sipe Springs visited Mrs. W. C. Langston at Sidney Monday afternoon.

Chicken Dinner Sunday

A REAL CHICKEN DINNER WITH ALL THE TRIMMINGS

. . . AND PRICED SO THAT THE "BAD NEWS" WON'T SPOIL YOUR DINNER.

OUR TRADING POST IS A FREE SERVICE!

CHIEF CAFE

DAVE C. BOYD, Prop. In New Higginbotham Block

Arlie Brown, new manager for the Southwest Natural Gas Company here, had his household goods moved from Dublin to Comanche by Burks Transfer and Storage Company. Burks has a permit from the Texas Railway Commission for long and short hauling. Before moving always telephone Burks. (1t)

DON'T SCRATCH

To relieve the itching associated with Minor Skin Irritations, Prickly Heat, Eczema, Ivy Poisoning, and Chiggers, get a bottle of LITTELL'S LIQUID, a sulphurate compound. Used for more than twenty-five years. Price 50c.

PLANT FRUIT TREES—PECANS—BERRIES
EVERGREENS—ROSES
FLOWERING SHRUBS NOW.

Best season in ground for many years, and our trees are of the high quality maintained for 63 years.
Prices are reasonable.

Write for free catalogue today. It contains full information about planting, pruning, and spraying, and shows best varieties for every section.

RAMSEY'S AUSTIN NURSERY
AUSTIN, TEXAS (29-31)

THE BACKBONE OF

Health

If you are suffering, feel out of sorts, and can't seem to find out what is wrong—consult us. The spinal column is the source of many human ills, and perhaps that's what is wrong with you. You may have a misplaced vertebra, caused by a fall or other slight accident that scientific chiropractic can adjust and thus put you on the road to health.

CALL NO. 395 FOR FREE EXAMINATION AND CONSULTATION.

R. B. MADDUX

CHIROPRATOR & MASSEUR
COMANCHE HOTEL
Call 395 For Appointment

YOUR family needs the protection of Servel Electrolux, the *Gas or Kerosene* refrigerator, NOW. Taking chances with the foods you eat is dangerous business. 70 Per cent of all sickness is caused by what you eat or drink. Food and milk spoil rapidly at kitchen temperatures. They must be kept cold! Servel Electrolux protects your family from sickness—by protecting your food from spoilage. Can you afford to take chances, when Servel Electrolux operates on as little as *2 or 3 cents a day?* Protection for the price of a few sticks of gum!

This is because Servel Electrolux is a different *kind* of refrigerator—different from all others. Its freezing unit has *no moving parts.* It cannot wear. But moving parts do wear. Lose efficiency. Cost more and more to operate. Get noisy. Eventually wear out. Servel Electrolux has *no moving parts.* Just a tiny, silent gas flame takes the place of all that machinery. Gives you twice the ice the average family needs. Protection for meat, milk and left overs. Ice cream every day, if you like. And for 2 or 3 cents per day!

You don't "buy" a Servel Electrolux—it's an investment. A good investment, which not only pays back what you put in it, but pays a profit besides. It takes only a small part of that investment to put Servel Electrolux in your home. Why not NOW?

★

HERE'S WHAT MRS. (DR.) R. P. GLENN, 896 HIGHLAND AVE., ABILENE, TEXAS, thinks of her Servel Electrolux: "We have had, an Electrolux in our home for nearly two years; we get from it the most perfect refrigeration we have ever known. Our ice bills averaged $6.00 per month, annually; another type of mechanical refrigeration cost us, for a two-year period, about $8.00 per month. Our gas bill has increased only 14c per monthly average, in these two years. This period included the extremely hot August of 1936.

Whether it is dairy supplies, or garden stuff, or meats; whether the food is cooked or raw, its quality and taste are unimpaired after waiting in Electrolux. This is an especial advantage over week-ends and holiday seasons. Like all good servants, Electrolux does its work silently; there is neither buzz nor drone to annoy the most susceptible nerves.

Electrolux is the most easily cleaned, and the most easily kept clean of any kind of food-storage regrigerator I have known; and the defrosting is simple and adequate. Nor is there a consequent lowering of temperature to the detriment of foods. Nor the faintest of food odors.

Who would wonder that we were glad that Electrolux found its place in our kitchen?

★

SERVEL ELECTROLUX

THE *Gas* REFRIGERATOR (OR KEROSENE)

Operates on—NATURAL GAS . . . KEROSENE (Coal Oil) . . . BUTANE . . . BOTTLED GAS.

Western Auto Associate Store

HOME-OWNED BY EARL RAY EVANS

East Side Square Comanche, Texas

A GREAT NEW THRIFTY "60"

FORD V-8

Bigger, freshly styled ..with a smooth, quiet, V-8 engine that owners report, gives 22 to 27 miles per gallon!

WANT ADS

MODERN APPLIANCES, Medicines and Preparations for the sickman.—Qualified to serve you—Prepared to supply your every need.—Sutton Dudley Drugs. (tf)

HORSE FOR SALE Or would trade for feed: A good work horse weighing around 1300 pounds. Can be seen at my home 1½ miles south of Proctor.—G. H. Harris. (29-30-31p)

LADIES—Our Society Maid Hose wear longer and look better. We carry a full line of sizes in seven popular fall and winter shades and can save you money on your hosiery bill. Two grades, 79c and $1.00.—Reese Drug Store. (tf)

GIRL WANTS WORK As housekeeper, cafe work, etc.—Write Wynona Buckmaster, Rt. 2, Comanche, Texas. (1tp)

MULES FOR SALE—One span smooth mouth horse mules, about 14½ hands high, fat and ready for any kind of team work.—Higginbotham Bros. & Co., Gustine, Texas. (tf)

MILLET HAY FOR SALE—Good bright millet hay, never been threshed, never been rained on, fine. $12.00 per ton.—A. L. McDonald, Route 1, Gustine, Texas. (1tp)

KEYS—Made by Code or Duplicate. We also clean and repair typewriters. If you have a typewriter that needs cleaning, bring it in today. We will put it in first class condition at a very low cost. All work guaranteed. — E. R. Wright, Jeweler, at Wm. Reese Drug, West Side of Square. (tf)

FOR SALE—117 acres land located on Old No. 10 highway, one-half mile of Hasse. 75 acres in cultivation. Good 5 room house, barn and out houses, also good orchard, berries and grapes. Will sell at a bargain.—J. W. Reese, Comanche, Rt. 1. (tf)

MATTRESS MAKING—Old mattresses made new and new mattresses made to order. Rolled edge mattresses $1.00. Ticks made free. Have latest electrical equipment. We call for and deliver in city.—Jess Atwood. Phone 137. (1tpf)

GOOD USED International Tractor for sale, less than half price.—Comanche Milling Co. (1t)

FOR SALE—Three complete sets horse-drawn two row planters with two row cultivators. Good stuff. First class shape. Your choice $100.00 for planter and cultivator. J. I. Case, McCormick-Deering and Mr. Bill Jack Rabbit. Either make you want. Come early and get your choice.—Neel Bros., Lamkin, Texas. (tf)

FOR RECONDITIONED Watches few real bargains in wrist and pocket watches. Our watches are in first class condition in new cases and guaranteed to be as good as new. Most of these watches are $35.00 and $40.00. Bargains at $7.50 and up.—Wright's Jewelry Shop, located at Reese Drug on West Side Square. (tf)

FOR SALE—Helpy-Selfy Laundry, 3 machines, mangle iron. All new. Phone or write Mrs. L. B. Chambers, Hamilton, Texas. (1tp)

FLOWER AND GARDEN SEEDS

SQUARE BRAND

IN BULK OR PACKETS

Get our NEW 1938 Seed and Supply Catalogue. Free while they last.

The most profitable feeds are the ones to use—that is why HOFF'S STARTER MASH has been so successful. We have chick feeders too.

HOFF'S BEST FLOUR costs only $1.55 for 48 lbs. If you are not a regular user, try a sack and enjoy the extra qualities and save the difference.

Our new machinery shakes all the sand out of peanut hay, which means better feed and less wear and tear on your stock. Bring your grinding to us—always—good grinding at reasonable prices.

We have a limited supply of flour at the unbelievable price of 48 lbs. for $1.00, while it lasts.

Every animal in Comanche County needs calcium added to its ration. Do this by adding SHELLME—65c per 100 lbs.

We are ready to supply you with ARMOUR'S BIG-CROP FERTILIZERS.

All of these—AND MORE at

COMANCHE MILLING CO.

JOHN DEERE TRACTORS AND FARM IMPLEMENTS.
SEE US FOR WORK STOCK

F-12 FARMALLS SPECIAL—We have two F-12 Farmalls with planters and cultivators, bought new last year. Latest models with power lifts. Repossessed. Sell at around 30% discount. Best bargains of the year. See these outstanding bargains at Neel Bros., Lamkin, Texas. (tf)

PATTERNS WANTED—We will appreciate the donation of any patterns you may have, especially for children's and women's dresses.—Ethel Wilson, the Comanche Sewing Room. (1t)

FRANK PHIFER'S SERVICE STATION

Try our Royal Scot motor Oil and our good Octane Gasoline Kerosene and Motor Oils Wholesale and Retail; Also Naphtha for cleaning your clothes. Buy here and save money. You will be pleased with our gasoline, lube and efficient service. We appreciate your business.—Frank Phifer's Service Station, just off square on Sidney Street. (tf)

CORRESPONDENT Wanted from Beattie for The Comanche Chief. We furnish stamps and stationery and a free subscription to The Chief.—Call at The Chief Office or write us. (1t)

LOOK—LOOK—A new arrival of all kind of bulk garden seed, suited for our section is now on display in our store. A splendid season for planting early. Also we have bargains in proceries. Come in and see, at—E. H. Jones & Son, Groceries and Seed. (tf)

FOR RENT—4 room apartment with bath and built-in fixtures, loiated in Comanche across the street from Fire Station.—Mrs. Ed Blue, Indian Gap, Texas (1tp)

IKE PHIFER'S SERVICE STATION

Why pay higher price for gasoline when you can get that good Octane Gasoline at Ike Phifer's for less? This gasoline is guaranteed and you will like it. Give us a trial and save the difference. We sell either wholesale or retail. Special prices to truckers or tractor operators. 100 per cent Octane Products. Headquarters for kerosene and naphtha. Your business appreciated.
—IKE PHIFER. (tf)

FOR SALE—Good 100 acre black land farm. Will sell cheap for cash.—See Winfield Wagner, Comanche, Texas, Rt. 3. (29-30p)

MAGAZINES, 3 FOR 10c—Thousands to choose from. We have almost any kind of story magazine published. Bring us the ones you have read, we buy them. We also have a small rental library: You may read any book we have for 5c per week.—Freeman's Shoe Shop, East Side of Square. (tf)

BABY CHICKS—See us before you buy. We offer sexed or incubator run or started pullets. Our prices are reasonable and our chicks are strong and healthy.—Atwood's Hatchery. (tf)

BIG PROFITS IN SPRING FRYARS—Book your order now for our low priced day old cockerels and raise your own.—Atwood's Hatchery, Southwest of High School. (tf)

INCUBATORS FOR SALE—Two 600-egg Buckeye Incubators. Tip-top shape. Will sell at $35.00 each or both for $45.00. They keep your temperature normal and steady. Close out bargain.—Neel Bros., Lamkin, Texas. (tf)

LOST—Eight Turkeys, 7 Narraganset hens and one black gobbler. Reward for information.—Wendell Beaty, Route 3, Comanche, Texas, 2 miles south of Newburg. (1tp)

TREES—TREES

For good fruit trees, nut trees or ornamental trees go to the Wolfe Nursery at Stephenville. No Nursery has better trees, (few as good) and none sells for less. See what you get and get what you buy. Save the agent's commission. Forty page catalogue in colors sent free. Free fruit trees with every order. Visitors welcome week days and Sunday afternoons.

MARE FOR SALE—One smooth mouth gray mare, has been bred and is a good work animal.—Higginbotham Bros. & Co., Gustine, Texas. (tf)

FOR SALE OR RENT—The N. L. Clark home in Comanche. A three acre tract of land goes with this house. Apply at Clark Motor Co. (tf)

HORSE FOR SALE—One three year old mare; has been worked and is ready to go.—Higginbotham Bros. & Co., Gustine, Texas. (tf)

FRUIT TREES—Limited number of select trees grown by an expert in Comanche County soil; State inspected and free from disease. We sell or trade.—Mrs. George's Nursery.

Chief and Semi-Weekly Farm News $1.50 per year.

SPRING WHEAT SEED For Sale—See me.—H. Burks. (tfc)

WHY NOT Sow Spring wheat and cut out some of your cotton acreage? See me for seed.—H. Burks. (tfc)

MILLET SEED FOR SALE—Big German variety, price $2.00 per bushel.—J. F. Floyd, Route 1, Sidney, Texas. (27-30p)

NOW IS THE TIME To sow your Spring wheat. I have plenty of seed. $1.00 per bu. at the warehouse.—H. Burks. (tfc)

See us for fruit trees.—Mrs. George's Nursery.

For—
Welding—Radiator Repairing
Call 214
THOS. STARK
6 Blocks East On Highway 10

WANTED TO BUY A Good second hand sewing machine.—See Frank Phifer at Frank Phifer's Filling Station, Comanche, Texas. (1t)

STRAYED, Last Tuesday, one white sow pig. Freshly marked upper half crop in right ear. Last seen was going up the creek on the Old Bryson Ranch. I bought it Monday, it got out of the pen Tuesday. I would appreciate any information regarding its whereabouts.—Notify John Starr at the Jim Tatum residence on the old Brownwood road. There is a telephone in the house.—John Starr. (1tp)

CORN FOR SALE—Have 400 or 500 bushels of real good yell Dent corn, at my barn a mile and a half of Gustine, price 75c per bushel at the crib.—J. T. Couch. (28-29-30p)

FOR SALE OR TRADE

200 acres, 90 in cultivation on Leon River. Small cash payment, balance easy terms or will take sheep, goats or cattle.

One story brick building, 100x90 feet, with 100 ft. front, for sale or trade.

6 acres of good land. New house. Close in. No City taxes. Sell or trade.

Vacant lots, acreage, houses and lots.

If You Want to Buy, Sell or Trade
Come to See Me
W. D. CARROLL

LAND FOR SALE—30 acres one and a half miles from Sipe Springs—Good house, barn, orchard, vineyard; 10 acres in cultivation. Price $500.—R. H. Holder, Sipe Springs, Texas. (29-30p)

PREMIUM PAID On Heavy-breed Hatching Eggs, Turkey Eggs and Turkeys. We carry Pratt's Poultry Remedies and buy all kinds of produce.—Beene's Produce, across from Post Office.

FOR SALE—1 Buckeye Incubator, 350 egg $18.00; 1 Safety Hatch 165 egg $12.00. Both for $25.00. Both incubators are in perfect condition.—Mrs. P. A. Pettit, Comanche, Texas. Rt. 3. (28-29p)

FOR RENT — Unfurnished upstairs apartment, modern conveniences, also Shop and Office space for rent.—Herring Company. Phone 100. (1tp)

SEED SWEET POTATOES FOR SALE—Two hundred bushels of Hensley Yams at 75c per bushel.—1 mile northwest of Hasse—J. W. Burks. (28-29p)

WELL FOLKS — Its gardening time. We have a large assortment of bulk garden seed, plants, seed potatoes, etc., at money saving prices. Save 25c on the dollar by buying them here. Get our prices before you buy.—The Apple House, North Side Square.—Lewis Bowers.

FOR SALE—Black Diamond Watermelon Seed, $1.25 per bushel.—Buster McDonald, Proctor, Texas. (tf)

FOR SALE, LEASE OR RENT—377 acres of land located 6 miles east of Proctor. Good grass. Two windmills and plenty of good water. About 50 acres of land in cultivation and 327 in pasture. Good three room house and good barns. Reasonable price.—Call or see J. W. Gaines, Sr., Proctor, Texas. (26-30p)

PLUMBING—I will do general plumbing work. Prices reasonable and work guaranteed. Located at the J. R. Tatum residence on the Brownwood road. Telephone 475.—J. L. Morris. (28-32p)

HOGS LOST—2 big red sows, unmarked, and 6 red shoats, weighing about 125 pounds each, marked underbit to rgiht ear. These hogs either strayed or were stolen from my farm near Hasse.—I. G. Spikes. (28-29p)

GOOD PASTURE For a few cows.—See Claude George.

WHEN IN THE MARKET For horses or mules, see us.—Comanche Milling Co. (1t)

SEND YOUR CLEANING And Pressing to Dudney's Dry Cleaning. First class work, economically priced. Give us a trial. (tf)

FOR SALE—Two good mules in good shape; wagon, harness, cultivator, plow and disc, planter, middle buster, turning plow, straddle jack, and section harrow. Want $175.00. See Jess Bolin, 7 miles east of Comanche on Highway 36 at Creamer. (1tp)

LOOK FOLKS—A few everyday prices at The Apple House, North Side of Square. You can always save money by buying here. Spuds, No. 1, 10 lbs. 18c; Cabbage, firm heads, 2½c lb.; Onions, 4c lb.; Ribbon Cane Syrup, 59c gal.; Apples, 10c dozen, up; Bananas, 1c each, 3 dozen 23c; Grape Fruit, 2 for 5c, 25c dozen, $1.00 per bu. Have two bicycles will sell cheap.—Lewis Bowers.

FOR SALE—1 double disc plow, 1 harrow, 1 beam pull planter, 1 cultivator, 1 ten inch plow, 1 go-devil, 1 Massey-Harris binder, 1 Massey-Harris potable feed mill.—J. S. Floyd, Rt. 1, Sidney, Tex. (27-30p)

DON'T SCRATCH—We guarantee Paracide Ointment to quickly relieve any form of Eczema, Itch, Athletes Foot or purchase price promptly refunded. Large Jar only 60c at Wm. Reese Drug Co. (tf)

BONDED and INSURED Trucking Service, anywhere anytime. We operate under Railroad Com- Hauling and specially prepared for hauling Oil Field Equipment.—Bob Cox, located just west of Jail, Comanche, Texas. (28-29)

SALE of FLOOR COVERING

YOU SAVE $3.00 ON THIS SPECIAL OFFER.

A 9x12 Linoleum Rug, beautiful new patterns. Armored with Bakelite. Guaranteed for 5 years. Regular $8.95 value.

Special $5.95

ONLY 10 RUGS TO SELL AT THIS PRICE.

Kilpatrick's Hardware Store

KILPATRICK HARDWARE STORE

FOR SALE OR TRADE For livestock, good 1931 Dodge Sedan, at a bargain.—Inquire Carnes Food Market. (1tc)

FOR SALE — 600 smooth type Rambouillet Lambs.—P. A. Ellis, % Hickman Lease, Rising Star, Texas. (1tp)

Cars-Trucks Pickups

BEST LINE USED CARS IN TOWN!

1937 Ford Tudor
1936 Ford Fordor
1936 Ford Tudor
1936 Ford Tudor Touring
1935 Ford Tudor
1935 Chevrolet Coach
1934 Chevrolet Coupe
1937 Ford Pickup
1936 Ford Pickup
1935 Ford Pickup
1934 Ford Pickup
1936 Chevrolet Truck
1929 Chevrolet Tudor
1929 Chevrolet Coupe
1929 Ford Tudor
1929 Ford Coupe
1929 Ford Roadster

SEE THESE CLEAN USED CARS AT

CLARK MOTOR CO.

FORD SALES & SERVICE
COMANCHE, TEXAS

PHILCO PACKS—Special: Just received a new stock of Eveready Philco Packs, list $9.50; Special $7.95. Sale lasts 10 days. Buy now and save. Complete stock of Eveready Batteries and Sylvannia Tubes.—Service Drug Store.

FOR SALE—1 two wheel trailor, 5.50x17 tires. Good condition. Ready to go. A bargain.—Howard Motor Co. (1t)

We invite you to inspect our display of new gift goods.—Kilpatrick's Hardware Store.

BUY RADIO NOW—Pay next Fall. You can have radio, lights or washing machine and pay next Fall. Ask us. No obligations. Radios as low as $29.95 complete with batteries. — Service Drug Store.

PLANT FRUIT TREES NOW—Best season in years. We have a limited number of peach and plum trees propogated and grown right here in Comanche County soil. Clean, State Inspected trees; in sizes 1 to 2 ft., 2 to 3 ft., and 3 to 4 ft. Priced as low as you can buy quality trees anywhere. We will sell or trade for livestock.—Mrs. George's Nursery, Comanche, Texas.

FOR SALE—Mrs. Jim Hill's residence in Northwest Comanche, part terms; Also Detroit Jewel Gas Cook Stove $10.00; Also Refrigerator $10.00.—N. N. Durham. (1tp)

FOR SALE—1937 Crosley Radio. Table model complete with batteries. Also for trade, 4 plow cultivator for pig or feed.—See L. J Boynton, Comanche, Texas, on old Brownwood road. (1tp)

EASY WASHER — Easier on clothes, faster and more economical. Save money, buy Easy Gasoline or Electric Washers. Easy terms, or you can pay next Fall. Ask for demonstration. No obligation.—Service Drug Store.

FOR LEASE—Small place. Plenty wood, water and grass. Located 5½ miles from Comanche.—See D. W. Beam, Comanche, Texas. (1tp)

SEED POTATOES—We have both Maine and Western grown potatoes and can sell them as cheap as anybody, so see us before you buy.—Vineyard's Grocery.

AS LONG AS THEY LAST

LEMONS, Fresh and juicy, Dozen	15c
COMPOUND, 4 Lb. Carton	40c
BLISS EVERBEARING PEA SEED, Lb.	15c
SEED POTATOES, 100 Lb. Bag	2.00
POTATOES, 10 Lbs. for	15c
CATSUP, 14-Oz. Bottle	10c
PICKLES, 2 Quarts for	25c
RICE, Full Head, Lb.	5c
SALAD DRESSING, Full Quart	25c
PEANUT BUTTER, Full Quart	23c
COFFEE, 100% Pure, Ground, 2 Lbs.	25c
APRICOTS, Dried, 2 Lbs.	25c
HOMINY, No. 3 Cans, 3 for	25c
MACKEREL, 3 Reg. Cans	25c
ONION PLANTS, Nice Bunches, 8 for	25c
MATCHES, 6 Boxes for	20c
LYE, Hudson, 3 Cans	20c
ENGLISH PEAS, 3 No. 2 Cans	20c
CRACKERS, 2 Lb. Box	14c
POST TOASTIES, 3 Reg. Pkgs.	25c
SOAP, P. & G. or C. W., 6 for	23c

Durham Bros.

We invite you to inspect our display of new gift goods.—Kilpatrick's Hardware Store.

BULK GARDEN SEED—We have a new and complete line of Fresh Garden Seed at attractive prices. Also Seed Potatoes as low as anybody.—Vineyard's Grocery.

BUY Good used Coolerator or ice box now and save money. Easy payment plan or Fall time.—Service Drug Store.

FOR SALE

One 15 hand-high work mule, in good flesh, smooth mouth, full of pep and ready to go.

One gray mare, 16½ hands high, good brood mare, works in harness good. Smooth mouth.

One good work horse, 16½ h. h. coming 9 years old, an A-1 work animal, fat and ready to go.

See us at once if in need of either or all of the above listed livestock.

HIGGINBOTHAM BROS. & CO.
Gustine, Texas.

Radio Batteries at money saving prices at Kilpatrick's Hardware Store. (adv.)

Big package of note book paper at Chief Office for a dime.

Can you afford to be NERVOUS?

Perhaps you could afford those attacks of Nerves if you were the only one affected. Tense nerves make you a nuisance to everyone with whom you come in contact. No one likes you when you are jumpy, irritable and nervous.

DR. MILES' NERVINE

DR. MILES NERVINE has been recognized as effective for more than 60 years by sufferers from Sleeplessness, Nervous Irritability, Nervous Headache, Nervous Indigestion, Travel Sickness.

DR. MILES NERVINE is now available in the original liquid form and effervescent tablet form. You can get it at any drug store in 25 cent and $1.00 packages.

IN LIQUID OR TABLET FORM

Look At Your

FLOORS

That's what everyone else does who comes to your door.—You will be proud to show them off—if they have been

REFINISHED

WITH MY UP-TO-DATE EQUIPMENT.

I guarantee to please you.—Pay when you have accepted my work as coming up to your entire satisfaction.

Its Inexpensive, Too, Call for Estimation Today.

ROGER HASLEY
Resurfacing and Refininshing (tf)

(CONTINUED NEXT WEEK)

NO CHANCE FOR ARGUMENT

It pays to advertise; a Kentucky woman advertised for a husband and got one at an expense of $2.65; he was killed six months later, and she collected $3,000 life insurance, and a widow's pension for life. Here's also a good investment: If you are thinking of buying a used car, you'll do well to remember that no used car is any better than the dealer from whom you buy it. We stand back of every statement 100% that we make regarding our used cars.

1931	Ford Coupe	$175
1935	Chevrolet DeLuxe Coach	$375
1936	Ford Tudor	$435
1934	Plymouth DeLuxe Sedan	$195
1929	Ford DeLuxe Sedan	$195

WE SELL THE BEST AND JUNK THE REST.

FAGAN Chevrolet Co.

Your CHEVROLET Dealer

WE DEFY FATHER TIME

TO MAKE THOSE FIRST SHOWINGS OF AGE ON YOUR

Hair, Face And Hands

. . . if you have paid regular visits to our shop and been treated by our staff of expert

BEAUTICIANS

Avoid those tell-tale marks by entrusting your beauty needs to us.

VISIT US TODAY

and investigate the FREE OIL PAINTING from your own photo that we are offering free to our customers.

MARCHEL'S

Beauty Parlor

POLITICAL ANNOUNECMENTS

The Chief is authorized to announce the following candidates for office subject to the Democratic Primary July 23, 1938.

—o—

For Representative, 104th District—
TOLBERT PATTERSON

For District Attorney—
HARRY FLENTGE
Re-Election 2nd Term.

For District Clerk—
BEN WILHELM
Re-Election.
HUGH WHITE
J. AMBROSE BURT
THOMAS. B. GAINES.

For County Judge—
C. C. HAMPTON
R. S. McCHAREN
Re-Election.

For County Clerk—
GEORGE R. WILLIS
C. NORTH CARTER
MRS. ED LIGON
MRS. MARY Haynes FIELDS
J. M. (JOE) MARSHALL

For County Attorney—
D. P. PARKER
Re-Election 2nd Term.

For Tax Assessor-Collector—
P. A. (PINK) PETTIT
MRS. E. R. ARMSTRONG

For Sheriff—
WID SPIVEY
Re-Election 2nd Term.

For County Treasurer—
I. M. DAVIS
Re-Election.
ZANETTE LANE

For Co. School Superintendent—
B. RAY McCORKLE
Re-Election 2nd Term.
DALE HOWARD

For Commissioner Precinct 1—
F. L. LITTLE
Re-Election.
H. W. SCOTT

For Commissioner Precinct 2—
LEWIS CUNNINGHAM
Re-Election 2nd Term.

For Commissioner Precinct 3—
F. T. BRANDT
Re-Election 2nd Term.
E. W. (BUNT) BRUNER

For Justice Peace Precinct 1—
GEO. C. WETZEL
Re-Election

For Constable Precinct 1—
V. G. (VIRGIL) CASH
Re-Election.

Van Dyke

Rev. Ruben Ward of Brownwood filled his semi-monthly appointment as pastor at the Baptist Church Saturday and Sunday.

Rev. Allie Ferguson of Fort Worth will preach at the Freewill Church Saturday night and Sunday.

Several from here attended the singing at Mount Pleasant Sunday night.

Mrs. R. V. Land has returned to her home at Abilene after a two weeks visit with her father, J. T. Hendrix and other relatives here.

Mr. and Mrs. G. E. Boynton and children of Fairview and Misses Francis Boynton and Treva Johnston of Comanche spent Sunday with Mrs. F. M. Tiner.

Mr. and Mrs. Tom Sparks of Dublin spent Sunday with her parents, Mr. and Mrs. Arch Patton.

Mercer Gap

Mr. and Mrs. John Tate of Fort Worth spent the week-end with her sister and mother, Mrs. A. J. Huggins and Mrs. C. M. Fletcher.

D. C. Franks of Cisco and Mrs. Gladys Harris of Albany, Jim Morrow of Rising Star, Mr. and Mrs. T. O. Rogers and son, Laylon and Curtis McKinzie, Udell Williford spent Sunday with Mr. and Mrs. A. H. Stevens.

Mr. and Mrs. V. W. McKinzie and Mrs. S. A. Brown and son, Fred, spent Sunday with Mr. and Mrs. Roy Fisher at Brookesmith.

Mr. and Mrs. G. R. McKinzie and son spent the week-end with his sister, Mrs. Roy Tupin and husband at Harmony.

Mr. and Mrs. Walter T. Gray and sons of Brownwood spent Sunday with her mother, Mrs. M. L. Brown.

Mrs. T. M. McKinzie, Mrs. G. R. McKinzie and son, Mrs. C. W. Payne and daughter, Mrs. Roy Tupin and son of Harmony spent Monday with their daughter and sister, Mrs. J. Z. Stevens at Bangs.

Travis Rutherford of Comanche spent Sunday with his brother, Mr. and Mrs. C. H. Rutherford.

Mr. and Mrs. Hilton Gore and son of Harmony spent Saturday night with his parents, Mr. and Mrs. J. E. Gore.

Mrs. E. A. Rogers spent the week-end with Mr. and Mrs. H. B. Rogers at Harmony.

Mrs. T. M. Edwards of Comanche spent the week-end with her son, Mr. and Mrs. J. C. Edwards.

Macksville

Mr. and Mrs. T. M. Polvado of Olton visited his sister, Mrs. Wayne Hayes and other relatives in this section the past week.

Lowell Cooke of Dallas spent the week-end with his parents, Mr. and Mrs. L. V. Cooke.

Mr. and Mrs. Louis Porter and children of Goldthwaite and Mr. and Mrs. Orville Roberson of Gustine spent Sunday with Mr. and Mrs. Rob McDonald.

Mr. and Mrs. Jack Williford and daughter of Hamilton spent Sunday with Mr. and Mrs. Roy Harrison.

The Macksville Ramblers were entertained with a supper at the home of Mr. and Mrs. W. Williamson Friday night.

Mr. and Mrs. Norman Harrison and son of Gustine were visitors in the home of Mr. and Mrs. Roy Harrison Sunday.

Mrs. Earl Barnett and sons and Misses Marie Barnett and Miss 'Bunt' Porter were visitors in Hamilton Saturday.

Mrs. Wade Porter and Imogene Porter visited Mrs. Porter's daughter, Mrs. Marlin Browning at Adamsville, and friends at Blue Ridge Sunday. Little Miss Marlene Browning returned home with them for a visit.

Community singing was held at the home of Mr. and Mrs. J. R. Skinner Sunday night with a large crowd in attendance.

Mrs. Furman Wyche attended the funeral of her grandmother at Dublin Friday.

Mr. and Mrs. Lee McDonald spent Sunday with Mr. and Mrs. Earl Barnett.

Sidney Porter is visiting Mr. and Mrs. George Clark of Comanche.

Chief and Semi-Weekly Farm News $1.50 per year.

Bibb

Oleta Kilgore of Edna Hill is visiting Fay Johnson.

Mr. and Mrs. Henry Helm have moved to Sweetwater where they will make their home with their daughter, Mr. and Mrs. Ollie Danford.

Mrs. H. E. LaRoque spent Sunday with her parents, Mr. and Mrs. W. C. Cox.

Mr. and Mrs. Bob Beasley of Breckenridge and Mr. and Mrs. Buddie Drennan of May spent Sunday with Mr. and Mrs. C. E. Drennan.

Mrs. Pat Scott spent Monday with her niece, Miss Lucille LaRoque who is leaving for Fort Stockton.

Mrs. Bob Ginnings has returned to her home at Winters.

Mr. and Mrs. Monroe Gray have moved to the W. C. Cox place recently occupied by Henry Helm.

Mrs. Wayne Kilgore's father and brothers are visiting here.

Inez Butler is staying with Mrs. Truelove who has been confined to bed for a year.

Mr. and Mrs. Riley Warren have been visiting her parents, Mr. and Mrs. Jess Fagan.

Jaunita Summers and Tinsey Butler spent Saturday evening with Mary Francis Armstrong.

Mr. and Mrs. Sid Johnson, Fay Johnson and Mr. and Mrs. A. C. Kilgore spent the week-end at De Leon.

Mr. and Mrs. Jack Kilgore have moved to this community.

Board Church

Singing was well attended here Sunday afternoon.

Mr. and Mrs. Raymond Luker visited her parents, Mr. and Mrs. H. D. Lane, Sunday.

Mr. and Mrs. Simon Edinburg, Mr. and Mrs. Burney Ewins and Mr. and Mrs. Martin Edinburgh of Macksville visited in the home of Mr. and Mrs. Dave Edinburgh Sunday.

Mrs. Will Northcutt was called to Houston to attend the funeral of her mother.

Mr. and Mrs. Panell Hunt and daughter of Brownwood spent Sunday with her mother, Mrs. C. L. McCamey.

Miss Daphna Honea of Honey Grove is visiting her aunt, Mrs. C. C. Wilson.

Mrs. Ella Turner of Baggett is visiting her daughter, Mrs. R. J. Stuteville.

Thomas Manning of San Antonio is visiting his ster, Mrs. I. M. Davis.

Mount Pleasant

Singing was well attended here Sunday night.

Mrs. Dave Gafford has returned from Fort Worth where she has been visiting her children.

Bob Seale and Tom Fagan and son attended singing at Board Church Sunday afternoon.

Mr. and Mrs. Alex Nobles visited Mr. and Mrs. Frank Power Sunday.

Mr. and Mrs. Chester Johnson honored Mr. and Mrs. Walton Helm with a shower Monday night. After many useful gifts were presented the couple, refreshments of coffee, hot chocolate and cake were served to a number of friends and relatives.

Chief and Pathfinder $1.30 per year.

R. P. Hamilton Is Buried Wednesdy

Funeral services for R. P. (Uncle Bob) Hamilton, 89, pioneer resident of Comanche County and for thirty years a resident of the city, were conducted Wednesday at Oakwood Cemetery, with Rev. E. N. Scarlett, Methodist minister officiating.

Uncle Bob, as he was familiary known, died at his home in Northeast Comanche Tuesday morning following an illness of three weeks.

Pall bearers were Joe Hamilton, Ruff Hamilton and Lesley Hamilton, deceased's nephews, J. N. Lane a son-in-law, and Arnold McBride and Royce Moore, grandsons.

R. P. Hamilton was born February 8, 1849 in Travis County, Texas. He was married to Miss Millie Dancer in July, 1873 in Hamilton County. They moved to a place just northeast of Energy immediately after their marriage and resided there for thirty-five years, moving to Comanche in 1908. Mrs. Hamilton preceded Mr. Hamilton in death on May 30, 1921. Six children were born to the union: Ida Hamilton, deceased, J. W. Hamilton who died March 1, 1932, and the following survive, Mrs. G. W. Riggins of Winslow, Arizona, Mrs. O. M. Bean of Seagraves, Texas, R. A. Hamilton of Tulsa, Oklahoma, and Mrs. J. N. Lane of Big Spring.

Mrs. J. W. Hamilton and daughter made their home here with Uncle Bob, and Mrs. Riggins had been at the bedside of her father since he became ill. Mr. and Mrs. J. N. Lane and family and Mrs. Green Hamilton and children of Hamilton, were also here for the funeral services.

Mr. Hamilton is also survived by 33 grandchildren and 53 great grandchildren.

J. H. Hannah Dies At Dallas Recently

J. H. Hannah, 80, former Comanche County resident, who for many years lived in the Briar Grove community, died at his home in Dallas Friday, Feb. 4, following an illness. Interment was in a cemetery in that city Feb. 5.

Mr. Hannah moved from Comanche County to Dallas about fifteen years ago. Mrs. Hannah, the former Miss Eva Young, was a twin sister of Mrs. P. C. Sloan of Comanche. Mr. Hannah was a half-brother of Elbert Stewart, Comanche City Water Superintendent.

Those attending the funeral from Comanche were, Mrs. Pearl Phipps, Miss Ollie Sloan, Elbert Stewart, accompanied by Mrs. R. M. Scott of Comyn.

Survivors are a brother, W. J. Hannah of Cleburne; a half brother, Elbert Stewart of Comanche, and a half sister, Mrs. John Roberson of Breckenridge. Two sons, Henry C. and Roy F. Hannah and two daughters, Mrs. T. L. Crabb and Mrs. Myrtie Wilhelm, and 5 grandchildren, Mrs. Marie Crabb Wood, Thomas Crabb, Martin Francis Hannah, Roy Carroll Hannah, and Patsy Ruth Hannah.

Mrs. C. A. Neal Buried Friday

Funeral services were held by Rev. Jessie Garrett, 2415 McKinley St., Fort Worth, on Friday for Mrs. C. A. Neal, who before her marriage was Miss Mattie Pauline Milton. She was born near Stephenville and came to Comanche with her parents, the late Rev. and Mrs. J. E. Milton. She had lived in Fort Worth for the last 25 years, and was a member of the Rosen Heights Baptist Church.

Interment was made in Oakwood Cemetery here on the Milton lot Friday afternoon at 3:00 o'clock. Services were conducted by a long-time friend, Rev. T. N. Carter.

Survivors are her husband, C. A. Neal; four sons, Weldon Neal of Houston, C. A. Neal, Jr., Reese Milton Neal and Ray Neal of Fort Worth. Two sisters and one brother also survive. They are Mrs. C. W. Lusk of Loop, Texas, Mrs. Arthur Croker of Comanche, and Wayne Milton of Santa Barbara, California.

Paul bearers were men from the Texas Electric Service Company, where Mr. Neal works. They were L. S. Sears, M. McDuff, H. L. Black, C. E. Black, G. Wilson and J. E. Mills.

Brooks-Macedonia

Mr. and Mrs. Lee Weathersby and daughters, Joyce and Mrs Cyrus Vernon visited in Brownwood Thursday.

Mr. and Mrs. Henry Robison of Rising Star visited in the home of Mr. and Mrs. Ben Elliott last week-end.

Mr. and Mrs. Everett Harris, Mr. and Mrs. Cyrus Vernon, Martin and Miss Vida Norman all visited in the home of Mr. and Mrs. J. W. Starkey Wednesday night.

Herman and Therman Norman spent Thursday night with their uncle, Wiley McCary and family near Fry.

Mr. and Mrs. Bill Vernon and family of Union Grove and Mr. and Mrs. Vernon Hamlet and little daughter of Rising Star visited in the home of Mr. and Mrs. Everett Harris Saturday evening.

Mr. and Mrs. Cyrus Vernon visited Mr. and Mrs. Bill Vernon at Union Grove Sunday.

Mr. and Mrs. S. W. Smith and family and Mr. and Mrs. Sam Smith and son of Bethel visited relatives here Sunday.

Billy Vernon spent Saturday night with Mr. and Mrs. Cyrus Vernon.

Personal Mention

Mrs. J. A. Lee and daughter, Charlotte of Goldthwaite spent the week-end in Comanche with her parents, Mr. and Mrs. John Cunningham.

Mr. and Mrs. Doc McNutt and daughter spent Sunday in Coleman with his brother, Hugh McNutt, and family.

Shorty Gore, owner of the Grandview theatre, was in Comanche this week on business.

Mr. and Mrs. Henry Gore and children of Big Spring spent the week-end in Comanche with relatives.

Representative Tolbert Patterson of Mullin was a Comanche visitor Monday.

Misses Iva Hart, Lillian Durham, Hattie Brightman, Dudley Hicks, Minnie Elkins, Minnie Cunningham and Mrs. Vasco Lee spent Sunday in Ballinger with Mr. and Mrs. John A. Barton.

D. Charles Clarke went to Fort Worth on business Tuesday, being accompanied by Mrs. Clarke.

Mr. and Mrs. George Goosby and daughter of Golthwaite spent Sunday in Comanche with her mother, Mrs. Lee Campbell.

Mr. and Mrs. T. R. Moore of Stephenville spent Sunday in Comanche with his parents, Mr. and Mrs. C. M. Moore.

Mr. and Mrs. Arlie Brown have moved to Comanche from Dublin and have an apartment at the Mrs. W. H. Carpenter residence. Mr. Brown is the new local manager of the Southwest Natural Gas Co., having succeeded Thornton Barrett, who was transferred to Stephenville.

Among those who were in Goldthwaite Saturday to attend the funeral of Mrs. Bob Steen, a sister of Mrs. Gerald Bryson, were Mr. and Mrs. Gerald Bryson, Mr. and Mrs. Hicks Bryson, Mrs. Ed Ed Ligon, Misses Minnie Elkins and Iva Hart, Mr. and Mrs. Vernon Cunningham, Mr. and Mrs. C. A. Greene, Mrs. F. L. Little and Miss Hazel Kendrick.

Miss Ellen Anthony who recently underwent an operation at a Fort Worth hospital is expected to be able to be brought home today.

Mrs. F. D. Franks and daughter, Miss Velda spent Monday in Gatesville with Ira Franks and family.

Mrs. Albert Criswell of Temple spent the week-end in Comanche with Mrs. C. N. Wyly.

Randall Huffman went to Houston Tuesday to have his eyes examined.

Mrs. Z. T. Caldwell of Malvern, Arkansas who has been visiting her sister, Mrs. Belle Dudley for two weeks, returned home Wednesday.

Mr. and Mrs. E. S. Fagan went to Dallas Tuesday where he attended a zone convention of used car dealers.

J. S. Fitzhugh who has been visiting his sister, Mrs. J. B. Layne for several weeks returned to his home in Clovis, New Mexico Monday. On Sunday Mrs. Layne and her sister, Mrs. Izora Parker, also had as their guests, another brother, C. S. Fitzhugh of Dallas, it being the first reunion of the two brothers and sisters within twenty years.

Marion Wilkerson went to Hamilton Sunday and was accompanied home by Mrs. Wilkerson who had spent the preceding week with their son and daughter, Mr. and Mrs. Danforth Wilkerson.

C. F. Williams who has been seriously ill for some time, took a turn for the worse Tuesday and his son, Hugh, of Texas Tech and Mrs. Williams, mother, Mrs. J. H. Williams of McFarland, California were notified by long distance telephone.

Mr. and Mrs. Less Gillette spent the week-end in Comanche with Mr. and Mrs. Tom Moore.

Mrs. Jim Tatum left Saturday for Dallas to make her home with her son, Tommie, who has a position in that city with the Lone Star Gas Company.

H. W. White who has been ill at his home here, also was reported to be in a serious condition Tuesday.

Mr. and Mrs. Sammy Waisman and son, Jerry, spent Sunday in Hamilton.

Mr. and Mrs. Jimmie Stovall of Gustine visited Mr. and Mrs. C. D. Stovall at Mount Pleasant Sunday.

Will H. Jones has entered the Texas Technological College at Lubbock to do sixteen weeks of degree work.

Everette Stagner of Colorado, Texas, made a business trip to his farm at Sidney last week-end and left one thousand Elberta peach trees to be set. Frank Farquhar is manager of the Stagner farm.

Paul Jones of Dallas spent the week-end with his mother.

Miss Gladys Cuthbertson has accepted a position as sewing instructor with the Singer Sewing Machine Company of Abilene.

Kenneth Foster of Comanche spent the week-end with relatives in Sipe Springs.

Energy

Mr. and Mrs. Robert Miller and son and Mr. and Mrs. Sargeant, parents of Mrs. Miller, all of Fort Worth spent the week-end with Mr. and Mrs. Don Miller.

Derwood Horner, student of T. C. U. spent the week-end with his parents, Mr. and Mrs. Henry Horner.

Mr. and Mrs. Oley Hayes spent Saturday night with his parents, Mr. and Mrs. N. W. Hayes at Lamkin.

Nallie Cox spent the week-end with his parents, "Uncle Andy" and "Aunt Pollie" Cox, who are in poor health. They returned with him to his home in Fort Worth for a few days visit.

Mr. and Mrs. Frank Caraway, W. P. Magness, Mrs. Cloda Isham and son and Mrs. Jewell Cox spent Thursday in Stephenville.

Mr. and Mrs. Joe Marshall of Comanche visited relatives here Sunday afternoon.

ABSORBING . . . INSPIRING
INSTRUCTIVE

"Husbands Are Good For Something"

AT THE
MAJESTIC THEATRE
Friday Afternoon At 2 o'Clock
ADULTS ONLY

The Subject of This Picture
Will Not Interest Children.

NO ADMISSION CHARGES
GET YOUR FREE TICKETS AT

A Citizen and a Taxpayer — COMMUNITY PUBLIC SERVICE COMPANY — Alert and Eager To Serve You

Worthwhile Savings
On Your Food Needs

LETTUCE	3 large heads	10c
CARROTS	2 bunches	5c
New POTATOES	lb.	5c
FRESH SPINACH	lb.	5c
GREEN BEANS	2 lbs.	25c
CELERY	lge. stalk	10c
APPLES	Winesap 3 doz.	25c
Texas Grape Fruit	doz.	29c
BANANAS	each	1c
SPUDS	No. 1 10 lbs.	19c
TOMATOES	4 No. 2 cans	25c
GOLD CUP COFFEE	lb	15c; 3 lb. 43c
HOMINY	3 giant cans	25c
Rolled OATS	5 lb. bag	21c
CRACKERS	2 lb. box	15c
National MACARONI	3 boxes	10c
PRUNES	small size lb.	5c

WE HAVE ATTRACTIVE PRICES ON SEED POTATOES—CABBAGE PLANTS and ONION SETS.

Kimbell's Best FLOUR	24 lb. bag 95c; 48 lb. bag	$1.85
PEERLESS FLOUR	48 lb. bag	$1.45
Fresh Keg Kosher Dill PICKLES	3 for	10c
ROYAL GELATIN	pkg.	5c

WE BUY EGGS

QUALITY MEATS

SLICED BACON	lb.	23c
ASSORTED LUNCH MEAT	lb.	22c
BONELESS CURED HAM	lb.	32c
BLUE BONNET OLEO	lb.	17c

CARNES Food Market

Just Unloaded

NEW CAR STOCK SALT.
SEE US FOR SALT—CORN MEAL, FLOUR AND FEEDS.

BRIGHTMAN & SON

GET READY FOR THE
March Winds

The stormy and windy season of the year will soon be here with all of its unpleasantness and destruction without warning, to your property and crops.

WIND STORM and HAIL INSURANCE

. . . cost but little and is a friend in deed if the storm should come and damage your property.

Protect your property, your crops, your fruit and berries with low cost insurance.

We will be glad to explain to you our different policies.

Iva Hart Insurance Agency
COMANCHE—PHONE 427
Representing Dependable Old Line Companies

IT WILL PAY YOU TO SEE US BEFORE YOU BUY

BABY CHICKS

Book your order now for Early Hatched Chicks. Your choice of sexed or incubator run chicks.

CUSTOM HATCHING

While eggs are cheap would be a good time to let us set your own.

WE SET EVERY MONDAY AND THURSDAY.

Reserve Your Trays At Once For An Early Hatch.

Atwood Hatchery

LOCATED SOUTHWEST OF HIGH SCHOOL

VISION INSURANCE

Put your hands in front of your eyes for about ten seconds—imagine going through life that way! That little test will give you some idea of the value of your vision. Take care of your eyes and they will take care of you. For healthy vision, have them examined regularly.

R. W. H. Hamilton
OPTOMETRIST
Stephenville, Texas

Chief and Semi-Weekly Farm News, Both One Year, $1.50.

Watch Your Kidneys!

Help Them Cleanse the Blood of Harmful Body Waste

Your kidneys are constantly filtering waste matter from the blood stream. But kidneys sometimes lag in their work—do not act as Nature intended—fail to remove impurities that, if retained, may poison the system and upset the whole body machinery.

Symptoms may be nagging backache, persistent headache, attacks of dizziness, getting up nights, swelling, puffiness under the eyes—a feeling of nervous anxiety and loss of pep and strength. Other signs of kidney or bladder disorder may be burning, scanty or too frequent urination.

There should be no doubt that prompt treatment is wiser than neglect. Use Doan's Pills. Doan's have been winning new friends for more than forty years. They have a nation-wide reputation. Are recommended by grateful people the country over. Ask your neighbor!

DOAN'S PILLS

Banks To Observe Holiday Saturday

ON ACCOUNT OF LINCOLN'S BIRTHDAY ON FEB. 12, THE COMANCHE BANKS WILL REMAIN CLOSED

SATURDAY

The Comanche National Bank

The State National Bank

They Arrested A One Legged Man

A few days ago in a little West Texas town a one-legged typewriter repair man was arrested. The police told him they had a City Ordinance to protect the local man. The local man proved to be lazy, inefficient, did poor work and no one wanted to patronize him. He had rather get behind a City Ordinance than to do good work. But the one-legged man who had energy and enthusiasm could beat Mr. Cry Baby in the race of life. He took the other man's work away because he did the best of work and did it on time and worked with a song in his heart.

You may wonder what this has to do with the nursery business. Here it is. Fitzgerald's Nursery never has tried to take the advantage of any law. If we had to have a law passed to bolster our business ability we would quit. We have always thought when a law was passed to protect any business or trade it as a law to protect a bunch of loafers. Had it not been for competition people would be no more intelligent than jelly fish. We like the race of life. We do now and will always try to grow the best of plants. Something that will bear prize fruit, bear quickly and not disappoint the planter. We believe the best way to meet competition is to pull the coat off, roll up the sleeves and go to work. We will never have to say calf-rope. We will grow better trees than our competitors if possible and if they improve we will too. In this way we will both improve and better equip ourselves for the race of life. When finer plants are grown Fitzgerald's will grow them.

THANK YOU.

Fitzgeralds Nursery

WRITE FOR CATALOG.

STEPHENVILLE, TEXAS

Sipe Springs

Warren Vineyard of Comanche spent the week-end with his parents, Mr. and Mrs. Bunk Vineyard.

Mrs. Ruth Laughlin and children of Comanche spent Sunday with Mr. and Mrs. J. T. Tupin.

A. L. Carrigan and family spent Sunday with Mr. and Mrs. Claud Jones and daughter at Suez.

Rev. and Mrs. J. L. Woolsey and son and Mr. and Mrs. David Woolsey spent Sunday with Mr. and Mrs. Woolsey at Gustine.

R. L. Daniels died in a Brownwood hospital Monday and was buried at Taylor's Chapel Cemetery Tuesday afternoon.

Acton Carter and son of Fairview spent Monday night with Mr. and Mrs. Jack Carter.

Pete Sledge and Virgil Haynes were in Fort Worth Saturday on business.

Mr. and Mrs. Otho Gober and daughters spent Sunday in Brownwood with her mother, Mrs. T. Moore.

Elm Grove

D. C. Summers and family have moved here from near Proctor; Alvin Steele and family from Sidney, and Earl Chandler and family from near Comanche.

Mrs. Luther Norwood is improving after three weeks illness.

Little Lloyd Dale Reed is visiting Mr. and Mrs. Curtis Norwood.

Robert Reed and family spent Sunday with Charlie Woolsey at Cotton Grove.

Mrs. Mollie Buckmaster was honored with a birthday dinner Sunday at the home of her daughter, Mrs. Orval Houck.

Mr. and Mrs. Bogas Hayes of Sipe Springs spent the week-end with her parents, Mr. and Mrs. D. C. Summers.

Mr. and Mrs. W. H. Hurt, Red Hurt and Connie Cottrell of near Comanche and W. H. Lane of San Angelo visited Mr. and Mrs. Fred Ferrel Sunday.

Several from here attended singing at Cotton Grove Sunday afternoon.

Singing will be held here Sunday night.

Mrs. A. S. Vancleave is visiting her daughter, Mrs. W. W. Smith.

Eldon Ferrel of Sidney spent Saturday night with his father, F. A. Ferrell, who is very ill.

Mr. and Mrs. Curtis Hartman spent Sunday with her parents, Mr. and Mrs. John Ferrel.

Mr. and Mrs. Wesley Vineyard of Comanche spent Sunday with her parents, Mr. and Mrs. C. W. Taylor.

J. K. Bingham and family spent Sunday with his parents at Beattie.

Earl Chandler and family spent Sunday at Sidney with her parents, Mr. and Mrs. Day.

Sunday School was well attended Sunday. Several new members enrolled. Sunday School is held here each Sunday.

Union

Mr. and Mrs. J. A. Cox and family of Gustine spent Sunday with Mr. and Mrs. Will Cox.

Rev. J. W. Reynolds and daughter, Barbara Gene and Willie West of Stephenville spent Saturday night with Raymond Luker and family.

Mrs. Mae Parkman of Littlefield is spending this week here with relatives.

Several from here attended singing at Board Church Sunday afternoon.

Mr. and Mrs. Raymond Luker and family spent Sunday with their parents, Mr. and Mrs. Harris Lane at Board Church.

Berton Parkman and family of Gustine visited S. J. Parkman and family Sunday.

Miss Lyle Lane of Dallas visited here Sunday.

L. A. Luker and family of Proctor visited here Tuesday.

Chief and Fort Worth Press $3.50.

"PLEASE DO ME THIS FAVOR -AMEN!"

"PLEASE have the neighbors order a telephone of their own. I had to run over to their house four times today to call 'em to use ours!"

New Telephones Installed At The Comanche Exchange

Briscoe, B. H., Res.	262
Morris, J. S., Res.	475
Robertson, W. A., Res.	129
Sullivan, E. W., Res.	413

Texas Telephone Company

Gap

Bobbie Ray Parker suffered a broken arm Sunday while cranking a car.

Mr. and Mrs. Ocie Ward were in Dublin Friday.

"Uncle Jim" Moore returned to Loraine last week.

Bess Chambers of Stag Creek spent the week-end with her sister, Mrs. Ocie Ward.

Wilson Owens and family have returned home after an extended visit on the Plains.

Mr. and Mrs. Rupert Cagle have moved to the Rasberry place.

Mrs. Mollie Cagle is visiting her sister at Ackerley, Texas.

Sylvia Moore and Pauline Boyd of Stag Creek visited here Wednesday.

Mr. and Mrs. Milton May have moved to the place vacated by Luther Franklin.

Carl Milner and Charlie Linders were in Comanche Monday.

Cotton Grove

Mr. and Mrs. Odis Mathews of Mount Pleasant, Mr. and Mrs. Bill Durham and Miss Johnnie Wallace of Comanche visited in the home of Steve Hilliard and daughters Sunday.

Mr. and Mrs. Lewis Dearson spent Sunday with Mr. and Mrs. Louis York.

Mr. and Mrs. Lewis Shanks spent Saturday night with her parents, Mr. and Mrs. George Blackmon.

Mr. and Mrs. Douglas Hilliard spent Sunday with her parents, Mr. and Mrs. C. H. Mathews.

Mrs. T. M. Glasgow and daughter, Merle, spent Sunday with Mr. and Mrs. L. L. Howell.

Several from this community attended singing at Mount Pleasant Sunday night.

Wilson

Rev. Graham of Baggett filled his regular appointment here Saturday night and Sunday.

Mrs. Alpha Wilson and children visited Mr. and Mrs. Truman Wilson and sons Sunday.

Mr. and Mrs. Ladoyt Adams of Shilo spent Sunday with her parents, Mr. and Mrs. John Mathews.

The Wilson basketball boys won over the Edna Hill boys here Monday.

Mr. and Mrs. G. O. Falkner and children of Comanche visited relatives here Sunday.

A community program will be given at the school auditorium Friday night.

Claudine Turney visited Myrtle Weidner Sunday.

Roch

Mr. and Mrs. Hobert Cox and family of Shiloh and Mrs. T. J. Mooney of Dublin visited friends here Sunday afternoon and attended singing Sunday night.

Bert Lee of Proctor visited Mr. and Mrs. Charley Carrigan Sunday.

Mr. and Mrs. J. A. Lee of Dallas visited Mr. and Mrs. A. B. Standridge Sunday.

Johnny V. Cox spent the week-end with Jeff Cox at Shiloh.

Mr. and Mrs. D. C. Summers and son have moved to Sidney.

Mrs. Minnie Johnson, who has been confined to her bed for the past six weeks, is able to be up some now.

Mr. and Mrs. John Davis and family of Comanche visited Mr. and Mrs. R. O. Gray Friday night.

Mr. and Mrs. Aubrey Hood and children spent Sunday at Comyn with Mr. and Mrs. Hubert Chandler.

Mr. and Mrs. Lloyd Ables and family have moved here from Proctor.

Mr. and Mrs. Dick Strube and family of Comyn spent Sunday with Mr. and Mrs. C. D. Steele.

Mrs. J. E. Steele, Mrs. Clara Simmons, Mrs. Anne Walton, Mrs. Comer Steele and Norma Dee and Mrs. O. J. Hanson attended a quilting at Mrs. John Lee Monday at Proctor.

Mr. and Mrs. Wade George and children of De Leon visited her parents, Mr. and Mrs. M. L. Doggett, Sunday.

Harmony

Miss Gladys Witten of Turkey Peak spent last week with Mrs. M. E. Owen and Miss Rena Owen.

Mr. and Mrs. S. B. Bean, Belve Bean and family, Glenn Keating and family visited V. Ferguson and family at Mountain View Friday night.

Mrs. J. M. Edwards spent the week-end with her sister, Mrs. Emmett Long at Shiloh.

J. K. Wilhelm of John Tarleton spent the week-end with his parents, Mr. and Mrs. J. F. Wilhelm.

T. A. Witten and Lawrence Hallmark of Turkey Peak visited here Saturday.

Mr. and Mrs. Elzry Pittman of Mullin visited Mr. and Mrs. S. B. Bean Saturday and Sunday.

At Your Best!

Free From Constipation

Nothing beats a clean system for health!

At the first sign of constipation, take Black-Draught for prompt relief.

Many men and women have said Black-Draught brings such refreshing relief. By its cleansing action, poisonous effects of constipation are driven out; you soon feel better, more efficient.

Black-Draught costs less than most other laxatives.

BLACK-DRAUGHT
A GOOD LAXATIVE

Justus Edwards spent Saturday night with Harold Edwards.

James Edwards spent Saturday and Sunday with Billy Wayne and Joe Tom Gore.

Calvin Thomas and family of Holcomb spent Sunday with Carl Thomas and family.

Mr. and Mrs. D. A. Brown and Augustus Brown of Mercer Gap visited Mr. and Mrs. Z. T. Edwards Sunday afternoon.

Edna Hill

Warnel Salyer of Fort Worth visited his aunt, Mrs. B. F. Salyer, Sunday.

Mrs. E. E. Barry of Dublin visited Mr. and Mrs. B. F. Salyer Sunday.

Miss Hazel Tackett of John Tarleton College spent the week-end here with home folks.

Miss Oleta Kilgore is visiting relatives at Sidney this week.

Rev. Shelton of Carlton filled his regular appointment here Sunday.

Mrs. Vonnie Salyer of Desdemona was a visitor in this community last week.

Miss Vivian Gilbreath of Denton is visiting home folks here.

Mrs. Lilly Spears left Saturday for Gorman where she will undergo an operation.

Gustine

Walis Anders and Everie Allen entertained the young people with a party at their home last Thursday night.

Leroy Pannell of Brownwood spent the week-end here with relatives.

Mr. and Mrs. C. C. Stuteville visited Mr. and Mrs. Vernie Van Winkle and family at Energy last Sunday.

C. R. Carson, Yenta, Dorothy, Bobbie and Charles of Stamford visited Mr. and Mrs. L. A. Thompson and family here last Sunday.

Miss Yenta Carso nof Stamford is visiting Martha Mae Thompson here.

Mr. and Mrs. Richard Davis of Abilene visited Mr. and Mrs. Paul Davis and family here last week-end.

Mrs. P. A. Huey passed away at her home here last Sunday evening. Interment was in Union Cemetery Tuesday morning.

The basketball girls and boys attended the Beattie tournament last week-end.

Mr. and Mrs. Morton and Margie Lee visited relatives here this week.

Mrs. Wayne Caraway of Knox City is visiting her mother, Mrs. W. A. Johnston here.

Hilbert Huett and Mike Sullivan of Comanche visited here Monday evening.

Several from here visited in Comanche First Monday.

Health-Wrecking Functional

PAINS

Severe functional pains of menstruation, cramping spells and jangled nerves soon rob a woman of her natural, youthful freshness. PAIN lines in a woman's face too often grow into AGE lines!

Thousands of women have found it helpful to take Cardui. They say it seemed to ease their pains and they noticed an increase in their appetites and finally a strengthened resistance to the discomfort of monthly periods.

Try Cardui. Of course if it doesn't help you, see your doctor.

UNIVERSITY OF TEXAS ENROLLMENT INCREASED

AUSTIN, Feb. 9.—Enrollment at The University of Texas has almost doubled during the last five years, according to figures compiled by the Registrar's office. In 1936-37 a total of 9,206 students were registered, a gain of 49.4 per cent over the 6,421 enrollment in 1931-32. Total enrollment fifty years ago, in 1886-87 was 245.

Big typewriter tablet at Chief Office for a dime.

SUGAR, 20 lbs. for	$1.00
CATSUP, Large 14-Oz. bottle	9c
K. C. Baking Powder, 25c size	15c
ROYAL Geltain Dessert, 2 for	9c
LAUNDRY SOAP, Giant Size, 8 bars	25c
ORANGES, Plenty juice, Doz.	10c
BANANAS, Golden Ripe, Doz.	10c
APPLES, Doz.	10c
LEMONS, Extra large, Doz.	15c
VICK'S VAPORUB, 35c size	19c
MARSHMALLOWS, 1 lb. pkg.	15c
Challenge Salad Dressing, Full Quart	19c

These Low Prices and Many Others May be Had At

BASKET GROCERY

WE RESERVE THE RIGHT TO LIMIT QUANTITY

"WHERE YOUR DOLLAR GOES FARTHER—NOT FASTER"

Baby Chicks

LET US TAKE YOUR ORDER NOW, FOR THE FOLLOWINB BREEDS OF BABY CHICKS.

S. C. WHITE LEGHORNS
S. C. BUFF LEGHORNS
S. C. BROWN LEGHORNS
S. C. ANCONAS
S. C. WHITE MINORCAS
BARRED PLYMOUTH ROCKS
WHITE PLYMOUTH ROCKS
RHODE ISLAND REDS
SILVER WYNADOTTES
WHITE WYANDOTTES

YOU CAN HAVE THEM IN STRAIGHT RUN DAY OLD CHICKS OR DAY OLD SEXED PULLETS.

Come and See Us Before You Buy.

Gille's Hatchery

Phone 89—Comanche

BARGAINS BARGAINS BARGAINS

Get a Good Deal for your Money

Used Cars

...go on sale at amazing low prices

1931 FORD COUPE—With reconditioned motor, new steering, new brakes, new paint, new upholstery—ace high in every respect and at a price you can afford to pay $175

1929 FORD DE LUXE SEDAN—The cleanest one we have ever had with a new factory motor that has run about 7,500 miles, new radiator, good tires, new paint and upholstery and new top $195

1934 PLYMOUTH DE LUXE SEDAN That we would not call exceptionally clean but it is an average car and looks better than the average. Look at this car and drive it. You will see that we want to sell this car by our pricing it at $195

1936 FORD TUDOR With original gray paint that looks almost new. This car has only 25,000 miles and has new first line Federal tires all around. We can recommend this car without reservation $435

1935 CHEVROLET DELUXE COACH—A very slick, black, turret top, reconditioned car with good tires, and equipped with a radio—price reduced $60.00 for fast sale $375

FAGAN CHEVROLET CO.

PHONE 47—COMANCHE

Many Makes . . Many Models . . Cars and Trucks . . Attractive Prices . . Easy Terms

A Treat For . . . YOU!

Drop in and enjoy any of the tasty dinners listed on our menu. Every dish is prepared especially for discriminating palates and moderate prices will also please you.

COMPLETE CHANGE OF MENU EVERY DAY.

North Side Cafe

JIM MOODY, Prop.

SELL

. . . your Poultry, Eggs, Cream, Whole Sweet Milk, and other Produce, to us where you have a complete year-round market at the very highest prices possible. Our greatest efforts go toward pleasing our customers, for in doing so we know we build permanent business, and that is what we must have in Comanche and adjacent territory. Our heavy investments here make it imperative that we continue to build for an even greater patronage.

Farmers Produce Co.

GEO. C. McKINZIE, Manager

Telephone 383 or 187—Comanche, Texas

Looks New Again!

When you send you "old" suit to our modern cleaning plant it emerges resplendent and with a new lease on life. Color is restored. The "band-new" feeling comes back. Coat is re-shaped and trousers freshly creased, buttons replaced and small rips and tears repaired. Have your suits revitalized by our new Superkleen process. Special one-day cleaning and pressing service if desired.

Telephone 504

CHIEF DRY CLEANERS

Brightman & Son

Feeds — Feed Mill

Bonded Warehouse

Wool — Mohair

Comanche, Texas

Proctor

Mr. and Mrs. Carl Leads and daughter who have been visiting Mr. and Mrs. Tom Purvis have returned to their home in Sullivan, Illinois.

Mrs. Burleson and daughter, Mrs. Herschel Ewing attended the funeral of Grover Burleson, former Proctor resident, last week in New Mexico.

Mr. and Mrs. R. A. Luker visited relatives at Chappel Sunday.

Miss Jack Higginbotham, who is attending school at Dublin spent the week-end with her parents, Mr. and Mrs. Geo. Higginbotham.

Mr. and Mrs. J. C. Perdue recently moved here from Knox City.

Mr. and Mrs. Bill Sears entertained the young people with a party Thursday night.

Ross Newman of Odessa recently visited Mr. and Mrs. R. W. Newman here.

Mrs. Alice Louder entertained her son, Sammie, with a birthday party Saturday.

Mr. and Mrs. P. E. Smith and children spent Sunday with Mr. and Mrs. J. W. Collins at Comanche.

Poorly Nourished Women—They Just Can't Hold Up

Are you getting proper nourishment from your food, and restful sleep?

A poorly nourished body just can't hold up. And as for that run-down feeling, that nervous fatigue,—don't neglect it!

Cardui, for lack of appetite, poor digestion and nervous fatigue, has been recommended by mothers to daughters—women to women—for over fifty years.

Try it! Thousands of women testify Cardui helped them. Of course, if it does not benefit YOU, consult a physician.

DANGEROUS

It is dangerous to sell a SUBSTITUTE for 666 just to make three or four cents more. Customers are your best assets; lose them and you lose your business. 666 is worth three or four times as much as a SUBSTITUTE.

(25-37)

'Vent-O-Lite'

for

Custom Made Venetian Blinds

Direct from Factory to you. Save 30 to 40 percent.

Genuine Port Orford Cedar Used.

For Full Particulars Write or Telephone

VENT-O-LITE Venetian Blind Mfg. Co.

TELEPHONE 461

1806 Coggin Ave., Brownwood, Texas

JESS BYRD

AUTO WRECKING

AUTO REPAIRING

BLACKSMITHING

See us, you will appreciate our efficient work and low prices.

LOCATED SOUTH OF ELKINS' TIN SHOP

(tf)

Mr. Williams entertained the ninth grade with a social Tuesday night.

C. T. Luker of A. & M. College spent the week-end with relatives.

Mr. McClure was called to Brady Saturday where his wife is in a hospital.

Mrs. E. M. Stone and daughter, Evelyn, of Stephenville visited relatives here Sunday.

Mr. and Mrs. Sam Steel of Fort Worth spent the week-end with Mrs. Bell Norton.

Mrs. Mobley of Brownwood was a business visitor here recently.

Mr. and Mrs. Walter Dixon of Gorman spent the week-end with relatives here.

Sidney

Rev. Eubanks filled his regular appointment Sunday at both hours at the Church of Christ.

Mr. and Mrs. Dave Floyd and family, Mr. and Mrs. Bud Caraway of Comyn, Mrs. Winnie Floyd of Los Angeles, Calif., and Mrs. Nig Caraway and son of De Leon visited Mr. and Mrs. George Caraway Sunday.

Mr. and Mrs. Jesse Smith of Comanche attended singing here Sunday afternoon.

Reba Statum spent the week-end with her parents, Mr. and Mrs. C. D. Statum.

C. D. Statum, Jr., and Raymond Cortez of Dallas spent the week-end with Mr. and Mrs. C. D. Statum, Sr.

Mrs. A. E. Boyd, Mrs. J. C. Ross and Mrs. Roy Dabney visited in Brownwood Monday.

Carl Stewart and Mrs. Euel Jones of Comanche attended singing here Sunday afternoon.

Mansel Statum who is attending A. & M. College spent the week-end here with his parents, Mr. and Mrs. C. D. Statum, Sr.

Miss Faye Stewart, who is teaching school at Downing, attended singing here Sunday afternoon.

Mr. and Mrs. C. D. Statum, Sr., and family and Mr. and Mrs. Ralph Statum and sons visited Mr. and Mrs. Stuart Porter in Brownwood Sunday where they enjoyed a birthday dinner.

Mr. and Mrs. J. V. Thompson visited her parents, Mr. and Mrs. Albert Hall, Sunday.

Mrs. Ollie Chandler is visiting her sister at Fredericksburg.

Sipe Springs

Miss Ruby Jo Pounds of Putnam spent the week-end with Mr. and Mrs. Arthur Littlefield.

Mr. and Mrs. Gene Edwards of Okra visited her grandmother, Mrs. Tennie Foster, last Sunday.

Kenneth Foster of Comanche spent the week-end with his parents, Mr. and Mrs. Walter Foster.

Mr. and Mrs. Aubrey Crockett visited in Brownwood last Sunday.

Rev. and Mrs. John Henderson of Gorman were visitors here last Saturday.

Mr. and Mrs. Arthur Littlefield and Miss Ruby Jo Pounds attended singing at Oliver Springs last Sunday.

Miss Effie Foster spent part of this week in Comanche with friends and relatives.

Mr. and Mrs. Purvis and children spent the week-end with her mother at Coleman.

A large crowd enjoyed a musical entertainment Saturday night at the Charlie McKeehan home.

Mr. and Mrs. Claud Hill visited in Rising Star last Saturday.

Miss Katie Poteet left last week for Baltimore, Maryland, where she has a position.

Chief and Semi Weekly Farm News, both 1 year for $1.50. (tf)

Up in the Morning Feeling Fine!

The refreshing relief so many folks say they get by taking Black-Draught for constipation makes them enthusiastic about this famous, purely vegetable laxative.

Black-Draught puts the digestive tract in better condition to act regularly, every day, without your continually having to take medicine to move the bowels.

Next time, be sure to try

BLACK-DRAUGHT

A GOOD LAXATIVE

HOME-MADE CHILI . . . . . Easy TO MAKE WITH THIS SIMPLE Gebhardt RECIPE

2 lbs. beef — 2 tablespoons Gebhardt's Chili Powder
3 Tablespoons Flour — 2 Teaspoons Salt
4 Tablespoons Shortening — 1½ quarts hot water
Can Gebhardt's Spiced Beans (if desired)

Chop or cut the meat in small chunks . . . Sear well in shortening . . Add Gebhardt's Chili Powder . . salt and water . . Simmer until tender . . Add flour to thicken gravy a few minutes before serving . . . . . Serve Hot.

Peach Trees 4c

We have several thousand small June bud trees in all varieties from 6 to 15 inch tops for 4c each at the Nursery. Free trees with every order. Drive to the Nursery—see what you get and get what you buy.

WOLFE'S NURSERY

Stephenville, Texas

SEE E. A. WILLIAMS (26-33)

More Than 80% of Insurable Property Throughout the County is Protected By CAPITAL STOCK COMPANY FIRE INSURANCE

WHY?

Because stock fire insurance removes ALL the risk. Are YOU properly insured?

Consult us for sure protection. We shall be glad to analyze your insurance requirements without charge or obligation.

J. R. EANES & CO.

JOHN D. WARING— PHONE 123 —C. A. GREENE

TIN WORK WELDING

We Assure You Reasonable Prices.

THOS. STARK

6 Blocks East of Square on Highway 10

Phone 214— —Comanche

INSURE

Insurance is Protection. Don't take a chance of Losing your Home or Investment by Neglecting your Insurance.

Nothing but Strong Old Line Stock Companies represented by this Agency.

J. B. ALLCORN

Insurance and Bonds

ELKINS TIN SHOP

. . . has complete line of pipe fitting from 1-8-inch size to 2½-inch. Cheap prices. Anything in Sheet Metal, such as Copper, Zinc, Galvanized Iron. Can make up anything you may want, such as Copper Floats, Galvanized Tanks, Gutters, Wall-Casing.

Repair Your Radiators: Specially prepared for doing this with skilled workmanship. Guaranteed satisfaction. PHONE 321

O. H. DONAHO

Dealer In

Gasoline, Kerosene, Lube Oils and Greases

COMANCHE COUNTY ABSTRACT CO.

J. R. Eanes, Manager

Comanche National Bank Bldg.

Telephone 377

AUTOMOBILE LOANS

LOW RATE OF INTEREST.

LATE MODEL CARS ONLY.

H. L. Cravens Co.

301 BROWN ST.—BROWNWOOD, TEXAS

(tf)

COMANCHE CHIEF AND Semi-Weekly Farm News

BOTH 1 YEAR FOR

$1.50

THE COMANCHE CHIEF

HEALTHY HENS — CLEAN HOUSE

EGGPRODUCER GUARANTEED

MORE EGGS! BETTER EGGS!

NON-DISEASED Poultry Builder—Vermifuge

1,000,000 bottles sold—Less than 1% dissatisfied. Guaranteed to increase Egg Production. Reduce Feed Bills 25%—A $2.00 bottle for $1, serves 100 chickens 90 days. Makes and saves you money—Order Now. Agents Wanted.

THE EGGPRODUCER SYSTEM

Sinclair Building Fort Worth, Texas

J. B. ALLCORN

BREEDER OF REGISTERED

Hereford Cattle

BULLS FOR SALE.

PAINTING
PAPER HANGING
FLOOR REFININSHING

Ask me for an estimate before you make a contract—Special prices for Floor Sanding.

DEWEY DODSON

Phone me at Higginbotham's Lumber Yard (tf)

Huett's New And Second Hand Store

I still buy and sell furniture and take in old furniture on new. Also repair and upholster furniture and stoves. If you want to trade, buy or sell, call and see me next door to the Higgin's Produce Co. Good Sewing Machines $5.00.

Huett's Furniture Store

Sidney Street

666 checks COLDS and FEVER first day

Liquid, Tablets Salve, Nose Drops — Headache, 30 minutes.

Try "Rub-My-Tism"—World's Best Liniment

(49-31)

J. C. GADDY

MASSEUR

Telephone 124

Comanche, Texas

DAUGHETY CLINIC

CENTRAL TEXAS HOSPITAL

Brownwood, Texas

Vance Terrell, M. D.

Practice Limited to Eye, Ear, Nose and Throat.

STEPHENVILLE HOSPITAL

Stephenville, Texas

(22-33)

N. A. Palmer & Co.

All Kinds Insurance And Bonds

First Nat'l. Bank Bldg.

Residence Phone 25

Dr. C. W. GRAY

PHYSICIAN and SURGEON

Office in Rear on Ground Floor First National Bank Bldg. Northeast Corner of Square

Phone 4 Comanche

Gulf Oil Corporation

W. H. SLIDER

AGENT

OFFICE AT WAREHOUSE

Phones: Office 239—Resi. 163

Dr. E. R. AMMONS

DENTIST

Complete X-Ray Service

Phones: Office 456—Resi. 348

West Side Square Comanche, Texas

Dr. Kenneth Ory

PHYSICIAN and SURGEON

Office In Comanche National Bank Annex.

Phone: Office 388—Resi. 269

DR. GEO. T. BLACKWELL

Practice Limited to Eye, Ear, Nose and Throat

Blackwell Sanitarium

Gorman, Texas

Dr. A. J. GRAY

PHYSICIAN and SURGEON

Office in Rear on Ground Floor First National Bank Bldg. Northeast Corner of Square

Phone 4 Comanche

BEAUTY IS ONLY SKIN DEEP

...but your complexion always forms an important part of your first introduction to people. Let us give you a facial that will bring the ruby glow of health to your cheeks. The operators at Mrs. McKinzie's are, also, miracle performers when it comes to inspired new hair styles.

PERMANENTS THAT ARE REAL PERMANENTS.

Mrs. McKinzie's Beauty Shop

NORTH SIDE SQUARE

Now is the time to renew your subscription to The Comanche Chief.

SARAH BURTON REESE MAKES GOOD RECORD AT STATE UNIVERSITY

Mrs. Sarah Burton Reese, wife of Jim Eanes Reese, instructor in the University of Texas, is reported as having made straight A's in her studies at the State University during the first semester. She is working toward an M. A. degree.

Mrs. Reese is the daughter of Mr. and Mrs. John Burton of Comanche, and was an honor graduate from Baylor University before her marriage.

MRS. C. S. CROWDER DIED AT GORMAN, BURIED AT PROCTOR

Alice Marie Pell was born near Proctor May 25, 1916, and died January 27, 1938, being a few months more than 21 years of age at death. Her passing was recorded at 10:45 o'clock p. m., at Blackwell Sanitarium, Gorman, where she was a maternity patient.

Alice Marie Pell was married to C. S. Crowder more than a year ago and they were making their home in De Leon. Her husband survives.

The funeral and burial was at the Proctor Cemetery on Jan. 28.

Service Drug Plans Spring Opening

The Service Drug Store is planning a Spring opening according to Clarence Huett, proprietor. The interior of the store is being remodeled and the display space increased in order that the Frigidaires, radios, and other lines of electrical goods may be displayed better.

Mr. and Mrs. Huett recently attended a Frigidaire dealers convention in Fort Worth when a nation-wide electrical appliance sale was launched.

The exact date of Mr. Huett's opening will be announced later.

GIRL SCOUT NEWS

The Girl Scouts meet regularly every Monday evening at 6:30 o'clock in the Education Dept. of the Methodist Church.

This Troop is under the supervision of the Local Council who are the following: Roy Brannon, Geo. Clarke, Mrs. Homer Palmer, Mrs. J. C. Wilkerson, and Mrs. Lee Harris.

—Mrs. Jno. M. Robertson, Leader.

Radio Batteries at money saving prices at Kilpatrick's Hardware Store. (adv.)

MORE ABOUT DUSTIE WELL
(Continued From First Page)

gravity oil, and that further activity in the area was certain. He was emphatic in stating that he was interested in purchasing several lease tracts in the general area of the well.

According to the oil operator who was in Comanche Wednesday night, further wells in the area are only awaiting pipeline connection. The oil game rules demand offset wells to be drilled on property within certain distance of producing wells. The Mrs. Walter Hattox tract, adjoining the Hodges on the east, and the Eron Hale tract, just northeast of the Hodges, are considered among the tracts most favorable for the second well to be drilled by the Dobbs interests, reports state.

Leases are bringing from $5.00 to $10.00 per acre as far as a mile and a half from the well. The Sells Petroleum Company is principal buyer.

Vernon Hodges has sold royalty on 90 acres at $60.00 base.

T. E. Frazier sold royalty for $30.00 per acre.

E. M. Phillips whose land adjoins the discovery well sold royalty at $20.00 per acre before the well came in.

"Uncle Pet" Heathington this week leased 157 acres to the Sells Petroleum Company at $15.00 per acre.

The Wolfe heirs tract, located across the De Leon-Sipe Springs road north from the well, has been leased by Sells Petroleum Co., at a price of $25.00 an acre without a drilling contract.

W. N. Huddleston, whose section tract lies souteast of the Nowlin, has sold two quarters of his royalty at $1,000.00 per quarter, or $2,000.00 for half royalty. Sells Petroleum Co. was the purchaser.

Rumors that a rotary rig is to be moved in on the Phillips tract, a short distance north of the discovery well by East Texas operators have been prevalent. Te well, it is stated, is to be financed by northern interts. Other reports say the Kirk interests have large holdings 1 1-4 miles Northwest form the Hodges and will map location for three new tests immediately. A 50-acre tract in the D. A. Daniel survey changed hands at a reported price of $10 per acre.

Officials of the Dobbs organization are optomistic as to the outcome of their No. 1 Hodges. The well builds up an immense gas pressure which must be released every 24 hours. It is estimated that the gas pressure has increased from around 2,000,000 to 3,000,000 feet, and it is believed the well is good for 36 barrels an hour.

Casing is set on the lime at 2,525 in the Dobbs' Hodge No. 1 and total depth is 2,710. Initial production for this well was 400 barrels in six hours after Marble Falls lime was treated with 4,000 gallons of acid three weeks ago. The well is in the center of 640 acres which the Dallas operator retained out of an original 3,000-acre block.

MORE ABOUT R. L. DANIEL SHOT
(Continued From First Page)

not to come to see her again and not to bother any members of the family.

Daniel had his son with him in his automobile when he drove to the Chancellor home in Comanche Monday morning. Members of the Chancellor family saw him stop the car in front of the residence and G. W. Chancellor went out to meet him. One shot was fired, the bullet striking Daniel in the head, the bullet entering his skull. Immediately after the shooting members of the Chancellor family went to the Dr. J. O. Lane residence and asked Mrs. Lane to telephone the Sheriff and also to call a doctor and tell them to come to the Milton residence. Sheriff Wid Spivey said that when he arrived young Daniel was still seated in his automobile and was resting his head against the steering wheel. His two year old son was sitting beside him. Sheriff Spivey said he did not know Daniel had been shot, and shook him slightly asking him what was the matter and that Daniels said, "Wade Chancellor shot me, but it did not do him any good as he shot too high." Daniel was then removed into the Chancellor residence and treated by the physician who had arrived. Some member of the Chancellor family then went to the automobile and carried the baby into the house. Dr. C. W. Gray, attending physician, said that Daniel never spoke after he arrived and that it was obvious to him that the wounded man had no chance to live as a part of his brains were working from his skull. Sheriff Spivey said he did not find a gun on Daniel nor was there one in the death car.

R. L. Daniel was married at the age of 19 to Miss Lizzie Chancellor, February 27, 1934, the ceremony being performed by Rev. J. L. Woolsey who assisted with the funeral services which were held at Taylor's Chapel Tuesday. The main services at the funeral were conducted by Roy E. Gulley, minister of the Comanche Church of Christ. Pall bearers were Keiffer Johnson, Walter Reagans, Jim Powers, Willie Evans, Earl Gressett and Clarence Haselett.

Mr. Daniel was the son of Mr. and Mrs. W. R. Daniel, highly respected people of the Taylor's Chapel community. He was born August 13, 1914 and grew up in that community and attended the Soda Springs school. In addition to his parents, he is survived by two sisters, Mrs. Arthur Hendrix of Van Dyke and Mrs. A. E. Carter of Comanche Route 1, and a younger brother, Eudene, who is still at home.

CHURCH OF CHRIST

Roy E. Gulley, Minister

Sunday—

Bible Study, 10 a. m.

Sermon, 11 a. m. Subject. "The Christian Assembly."

Young Peoples' Meeting, 6:15 p. m.

Sermon, 7:15 p. m. Subject, "What It Means to be a Christian."

Wednesday, Mid-week meeting, 7:15 p. m. Studies in "Acts of Apostles."

Saturday, Ladies' Bible Class, 2:30 p. m.

We extend you a hearty welcome.

FIRST METHODIST CHURCH

Sunday School will begin promptly at 9:45. All the faithful members of this church, who are free to do so, will be in their place.

The morning worship begins at 11 o'clock. The subject of the message will be: "A New Day For Methodism." At 7:15 in the evening you will have an opportunity of hearing a message on an old fashioned subject: "What Is Regeneration?"

The Senior and Intermediate groups will have their evening devotionals at 6:30. Our doors are open to all who want to worship with us.

Mrs. Bob Baker, representing the Spiritual Life Group of the Missionary Society, will have charge of the prayer meeting Wednesday night.

—E. N. Scarlett, Pastor.

LAMKIN METHODIST CHURCH

Religious services Sunday, Feb. 13. Sermon, 11 a. m. and 7 p. m. Church School at 10 a. m.

In the afternoon at 3 o'clock there will be preaching services at the Energy Methodist Church.

Your presence will be appreciated.

—Geo. G. Smith, Minister.

CENTRAL CHRISTIAN CHURCH

(C. C. Klingman, Pastor)

Topic for Sunday, 11 a. m. "The Function of Prayer."

Sunday, 7:30 p. m. "Exess Religious Baggage."

You are cordially invited to attend all services.

Remember that Brother Klingman preaches for our congregation on first and second Sundays in each month and is with the Hamilton church on third and fourth Sundays.

"This church attempts to present a religion which is as considerate of persons as the teachings of Jesus Christ, as devoted to justice as the Old Testament prophets, as responsive to truth as science, as beautiful as art, as intimate as the home, and as indispensible as the air we breathe."

—Church Board.

FIRST PRESBYTERIAN CHURCH

Services Sunday, Feb. 13—.

9:45 a. m. Sunday School.

11:00 a. m. Morning Worship. Sermon, "An Unusual Partnership."

7:15 p. m. Evening Worship. Richard Slider, one of our young men, who attended the Young Peoples' Conference on World Missions in Atlanta, Ga., recently, will bring us a message from that gathering. The High School Glee Club will have charge of the music and will render several special numbers. This will be an especially attractive service and we give a very cordial invitation to every one to attend.

Monday, Feb. 14. The Circle will meet at the church at 3:00 o'clock.

Tuesday night, 7:30. Business Woman's Circle will meet.

—E. M. Shepard, Minister.

METHODIST CIRCUIT

There will be preaching Sunday morning at 10 o'clock at White Point.

Services will be held Sunday at Harmony at 11 a. m. and 7 p. m.

A full attendance will be appreciated at al lthese services.

—H. J. Sanders, Pastor.

SOUTH LEON BAPTIST CHURCH

Dr. Jewel Daugherty of Brownwood will speak at the South Leon Baptist Church at Newburg Sunday night at 7 o'clock.

The pastor will preach at the morning hour.

Come worship with us.

—T. N. Carter, Pastor.

SERVICES SUNDAY AT ST. MATTHEWS CHURCH

There will be preaching Sunday morning at the St. Matthews Episcopal Church by Rev. L. S. Jeffries of Brownwood.

The services will begin promptly at eleven o'clock.

—Committee.

HOWARD PAYNE COLLEGE REVIVAL IS UNDERWAY

BROWNWOOD, Feb. 10.—Monday, February 6th the annual Howard Payne College Revival began under the leadership of Dr. L. R. Scarborough and Joe Trussell.

The annual revival is always a highlight in the school year at Howard Payne. Primarily a "religious" school, the college never looses sight of the ends for which it was originally founded; that is, to furnish Christian education to christian young people.

The revival is under the direction of one of the most able leaders in the Baptist Denomination, Dr. Scarborough. He is head of the Southwestern Theological Seminary, the largest school of its kind in the South. He is also a wellknown and much loved preacher.

SOCIETY

MRS. COX HOSTESS TO LUNCHEON CLUB

A delightful afternoon was spent by members of the Luncheon Bridge Club Tuesday afternoon when they were entertained by Mrs. A. P. Cox at her home on West Seventh Street. Two tables were arranged for the games which followed the luncheon at one o'clock.

High score trophy went to Mrs. Jack Moore and prize for second high score to Mrs. Clara Slack.

MRS. LEWIS CUNNINGHAM ENTERTAINS FRIENDS

Mrs. Lewis Cunningham gave one of the major parties of the season recently when she entertained on Wednesday afternoon of last week with seven tables of bridge. The residence was beautifully decorated for the occasion with winter flowers to harmonize with the attractive table accessories.

High score trophy went to Mrs. Bob Stanton and second high trophy to Mrs. John D. Waring, Jr. Mrs. Harold Denny won the cut prize.

A delicious salad course was served.

That evening Mrs. Cunningham was hostess to another group of friends, consisting mostly of members of the Thursday Nite Bridge Club. Three tables were arranged for the games and the prize for the occasion went to Miss Lillian Durham. Delicious refreshments were served.

MRS. A. P. COX IS HOSTESS TO CLUB

Winter flowers were featured in the decorations Friday afternoon when Mrs. A. P. Cox entertained members of the Tuesday Bridge Club and a number of guests with five tables of bridge.

Distinctive scores were made by Mrs. Elmo Montgomery who was high for club members and by Mrs. Harold Denny who was high for the guests and each were awarded prizes.

A delicious salad course was served.

C. H. S. MUSICAL CLUB GIVES PROGRAM AT DUBLIN

The Comanche High School Public School Musical Club of forty-eight members gave a program Friday afternoon at Dublin High School under the direction of Miss Patsy Ruth King, instructor.

Several other programs are being planned by the organization.

HOME MAKERS CLUB TO GIVE GAME PARTY

The Comanche High School Home Makers Club will give a game party at the school building Tuesday evening at 7:30 o'clock according to an announcement by Miss Nona Marshall.

Games will be played and refreshments served. A smal admission fee will be charged for the benefit of the club.

CARD OF THANKS

It is our sincere desire to express to our many friends and neighbors, our thankfulness to your for your kind expressions of sympathy and assistance, at the time of the death of our father, R. P. Hamilton. We thank you especially for the floral offerings.

—Mrs. G. W. Riggins and family, Mr. and Mrs. J. N. Lane and family, Mrs. J. W. Hamilton and family.

New LYRIC

BROWNWOOD, TEXAS

Friday and Saturday

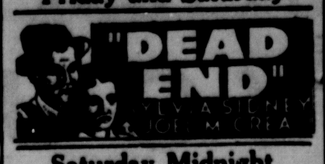

Saturday Midnight

SUNDAY, MONDAY, TUESDAY

hollywood HOTEL

DICK POWELL

WEDNESDAY—THURSDAY

Buy Now

Pay Next Fall

ENJOY RADIO!

Keep up with the News

As Low As

$29.95

Complete With Batteries

Service Drug

A&P FOOD STORES

8 O'CLOCK Coffee 1 lb. 15c 3 lbs. 43c

APPLES WINESAP 198's 3 Doz 25c

Ann Page PRESERVES	lb. 15c
TOMATOES	2 No. 2 Cans 15c
VANILLA WAFERS	lb. 15c
POST TOASTIES	3 Lg. Pkgs. 25c
KETCHUP	lg. bottle 10c
POTTED MEAT	3 Sm. Cans 10c
MUSTARD	Qt. 10c
Ann Page MARMALADE	lb. 15c
MARSHMALLOWS	lb. 15c
PORK & BEANS	5c
CORN FLAKES	lb. pkg. 8c
SCOT TISSUE	2 rolls 15c
TOILET PAPER	6 rls. 25c
WALDORF TISSUE	5c
OXYDOL	lg. pkg. 21c
Lg. P. & G. or C. W. SOAP	5 bars 19c
PUREX	Qt. 15c
Bulk BLACK PEPPER	lb. 15c
HOMINY	2 lg. cans 19c
SPINACH	No. 2 can 7c
TOMATO PASTE	3 for 10c

SUGAR 10 POUND CLOTH BAG PURE CANE 52c

FLOUR Pillsbury's Best 48 lb. bag $1.85 Iona 48 lb. bag $1.45

FRESH FRUITS AND VEGETABLES

STRAWBERRIES	Pt. 15c
CARROTS	2 bunches 5c
Calif. 200's ORANGES	doz. 19c
Del. 100's APPLES	doz. 25c
CELERY	lg. stalk 10c
Calif. 150's ORANGES	5 for 10c
Largest Packed LETTUCE	7c
NEW POTATOES	lb. 5c
POTATOES	10 lbs. 19c

OLEO	lb. 15c
RICE, bulk	lb. 5c
PRUNES	lb. 5c
BROOM	21c
SALMON	2 for 25c
PINTOES	4 lbs. 25c
BREAD	2 loaves 15c

MEAL 20 LB. BAG K. B. CREAM 42c

MEATS

SLICED BACON	lb. 23c
BOLOGNA	lb. 11c
Sugar Cured Squares	lb. 19c
SALT JOWLS	lb. 11c

Shortening 4 Lb. Ctn. 43c 8 Lb. Ctn. 83c

For Full Blackleg Protection we recommend

BLACKLEGOL

...greatest Blackleg Vaccine ever produced! Practical lifetime immunity in suckling calves with ONE SHOT!

Let us quote you on your Drug and Vaccine Needs

Cutter BLACKLEGOL (full 5 c. c. dose) 10c per dose

Cutter Blackleg Bacterin (full 5 c. c. dose) ——

SERVICE DRUG STORE

TELEPHONE 5

SERVICE DRUG STORE